

STATE OF MONTANA
ADMINISTRATOR OF GROUNDWATER CODE
MONTANA WATER RESOURCES BOARD

NOTICE OF COMPLETION OF GROUNDWATER
APPROPRIATION BY MEANS OF WELL

Developed after January 1, 1962

(Under Chapter 237 Montana Session Laws, 1961, as amended)

This form to be prepared by driller, and three copies to be filed by the owner with the County Clerk and Recorder in the county in which the well is located, last copy to be retained by driller. Please answer all questions. If not applicable, so state, otherwise the form may be returned.

Owner James Doty

Address Plain, Montana

Date well started Aug. 1, 1970

completed Aug. 10, 1970

Type of well drilled

(Dug, driven, bored or drilled)

Equipment used Churn drill

(Churn drill, rotary or other)

Water Use: Domestic ☒ Municipal ☐ Stock ☐ Irrigation ☐

Industrial ☐ Drainage ☐ Other ☐ * Garden/Lawn ☐

*Describe not applicable

USE: If used for irrigation, industrial, drainage or other. Explain, state number of acres and location or other data (i.e. Lot, Block and Addition). not applicable

ESTIMATED ANNUAL WITHDRAWAL not applicable

Size of Drilled Hole	Size and Weight of Casing	From (Feet)	To (Feet)	PERFORATIONS		
				Kind Size	From (Feet)	To (Feet)
6 inch	6 inch 17 lb.	top of well	40	none	none	none

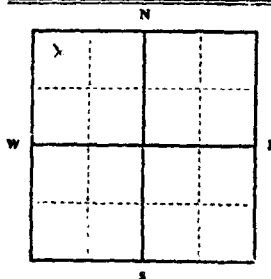

1/4 Sec. 9
T. 20 N. R. 27 W.

INDICATE LOCATION OF WELL AND PLACE OF USE, IF POSSIBLE. EACH SMALL SQUARE REPRESENTS 40 ACRES.

Driller's Signature [Signature]

Driller's Address [Address]

LICENSE NO. [License Number]

County BEAVER

DRILLER'S LOG

Indicate the character, color, thickness of strata such as soil, clay, sand, gravel, shale, sandstone, etc. Show depth at which water is found and height to which water rises in well.

Top of Ground		(Elev. above sea level)
From (Feet)	To (Feet)	
top	4	top soil and gravel
4	31	hardpan and boulders
31	30 1/2	clay and gravel
30 1/2	42	coarse clean water-bearing gravel

Show exact depth of bottom

47867

779
INDEXED

I received and filed

this instrument for record on the 7th

day of Dec 70

at 8:04

Barthelme Dodson

County Recorder

#12 By

Bill Wright, Dep.

County Sanders.....

STATE OF MONTANA
ADMINISTRATOR OF GROUNDWATER CODE
MONTANA WATER RESOURCES BOARD

NOTICE OF COMPLETION OF GROUNDWATER APPROPRIATION BY MEANS OF WELL

Developed after January 1, 1962

(Under Chapter 237 Montana Session Laws, 1961, as amended)

This form to be prepared by driller, and three copies to be filed by the **owner** with the County Clerk and Recorder in the county in which the well is located, last copy to be retained by driller.

Please answer all questions. If not applicable, so state, otherwise the form may be returned.

Owner **Lawrence McCarthy**

Address Plains

Date well started 5/71

completed 5/71

Type of well **Drilled**

(Dug, driven, bored or drilled)

Equipment used Churn Drill

(Churn drill, rotary or other)

Water Use: Domestic ☒ Municipal ☐ Stock ☐ Irrigation ☐

Industrial ☐ Drainage ☐ Other ☐* Garden/Lawn ☒

*** Describe**

USE: If used for irrigation, industrial, drainage or other. Explain, state number of acres and location or other data (i.e. Lot, Block and Addition).

ESTIMATED ANNUAL WITHDRAWAL

Size of Drilled Hole	Size and Weight of Casting	From (Feet)	To (Feet)	PERFORATIONS		
				Kind Size	From (Feet)	To (Feet)
6" id	.250 x 6" id	0	45	Does Not Apply		

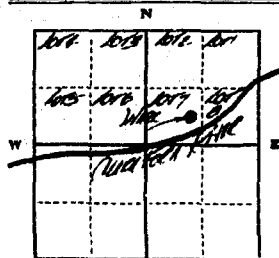

Static water level 18 ft.*
Pumping water level 20 ft.*
at 30 gallons per minute,
measured 60 minutes after pumping
began.

*Measured from ground level.

Well developed by ball pump.
for 3 hours.

Power 110 Pump 1 # HP
Remarks: (Gravel packing, cementing,
packers, type of shutoff)

107⁵
 1/4 1/4 Sec 3
 T 20 N R 27

INDICATE LOCATION OF WELL AND PLACE OF USE, IF POSSIBLE.
EACH SMALL SQUARE REPRESENTS 40 ACRES.

Driller's Signature Raymond J. Kane

Driller's Address St. Regis, Montana

DRILLER'S LOG

Indicate the character, color, thickness of strata such as soil, clay, sand, gravel, shale, sandstone, etc. Show depth at which water is found and height to which water rises in well.

Top of Ground (Elev. above sea level)

From (Feet)	To (Feet)	
0	18	boulders, sand, gravel
18	42	gravel, water, sand
42	45	packed gravel, water

45 Show exact depth of bottom

LICENSE NO. 23

INDEXED

122215

I received and filed

this instrument for record on the 6th

day of July 1971

at 12:00 o'clock P.M.

Nigel Vaughn

County Recorder

By

Eleanor H. Eldridge,

Dep

File No.

T 20 N R 27 W

DUPLICATE

STATE OF MONTANA
ADMINISTRATOR OF GROUNDWATER CODE
OFFICE OF STATE ENGINEER

County Sanders

RECEIVED
JAN 3 1965

Declaration of Vested Groundwater Rights STATE ENGINEER

(Under Chapter 237, Montana Session Laws, 1961)

1. Richard A. Welty and Melva I. Welty Plains
(Name of Appropriator) (Address) (Town)
County of Sanders State of Montana
have appropriated groundwater according to the Montana laws in effect prior to January 1, 1962, as follows:

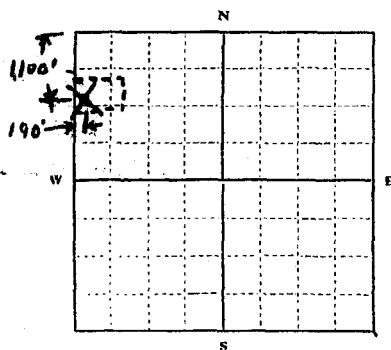

N 1/4 W Sec. 3 T. 20 R. 27

Indicate point of appropriation
and place of use, if possible. Each
small square represents 10 acres.

2. The beneficial use on which the claim is based Domestic
Water Supply + Irrigation
3. Date or approximate date of earliest beneficial use; and how continu-
ous the use has been Continuous from May 29, 1952
4. The amount of groundwater claimed (in miner's inches or gallons
per minute) 700 gal Per Hour (11.6 gal Per Min)
5. If used for irrigation, give the acreage and description of the lands
to which water has been applied and name of the owner thereof
Garden Irrigation (2) Acre 1 acre
(Self Use)
6. The means of withdrawing such water from the ground and the loca-
tion of each well or other means of withdrawal Jet Pump
located under garage floor
7. The date of commencement and completion of the construction of the well, wells, or other works for with-
drawal of groundwater May 29 1952 Drilled well House built
June 10 1952 - New well House Aug 15 1959
8. The depth of water table 39 feet Drill Depth to water table (water to 26') Raise
9. So far as it may be available, the type, size and depth of each well or the general specifications of any other
works for the withdrawal of groundwater One well only 6" steel casing
10. The estimated amount of groundwater withdrawn each year 500,000 to 700,000 gal
11. The log of formations encountered in the drilling of each well if available large boulders
mixed with smaller Rock + clay from 3' Below ground
level to hard pan 2' above water Table
12. Such other information of a similar nature as may be useful in carrying out the policy of this act, including
reference to book and page of any county record None available

Signature of Owner

Melva I. Welty
Richard A. Welty

Date 12-26-63

Three copies to be filed by the owner with the County Clerk and Recorder of the county in which the well is located.

Please answer all questions. If not applicable, so state, otherwise the form will be returned.

Original to the County Clerk and Recorder; Duplicate to the State Engineer; Triplicate to the Montana Bureau of
Mines and Geology, and Quadruplicate for the Appropriator.

331
Indexed

I received and filed
this instrument for record on the
30 day of Dec
1963 at 8:06 o'clock A.M.
Marathy Madison
County Recorder
For 1.00 By
Dixie Naught Nlp

51, 612

846

I received and filed

this instrument on the 11th

day of Oct 72

at 9:50 o'clock a.m.

Dezire Vaughn

County Recorder

for \$1.00

Linda Browne, Sec

NOTICE OF COMPLETION OF GROUNDWATER APPROPRIATION BY MEANS OF WELL

(Under Chapter 237 Montana Session Laws, 1961, as amended)

Please answer all questions. If not applicable, so state, otherwise the form may be returned.

DRILLER'S LOG

Indicate the character, color, thickness of strata such as soil, clay, sand, gravel, shale, sandstone, etc. Show depth at which water is found and height to which water rises in well.

20 Show exact depth of bottom

thick-
and,
how
and
well.

notes

bottom

3

I received and filed
this instrument for record on the 12th
day of Oct 12
at 8:00 o'clock a
Doris Vaught
County Register
Fee 1.00 by

Linda Browne

RECEIVED

County Sanders

STATE OF MONTANA
ADMINISTRATOR OF GROUNDWATER CODE
MONTANA WATER RESOURCES BOARD

NOTICE OF COMPLETION OF GROUNDWATER
APPROPRIATION BY MEANS OF WELL

Developed after January 1, 1962

(Under Chapter 237 Montana Session Laws, 1961, as amended)

This form to be prepared by driller, and three copies to be filed by the owner with the County Clerk and Recorder in the county in which the well is located, last copy to be retained by driller.

Please answer all questions. If not applicable, so state, otherwise the form may be returned.

Owner R. B. Click

Address Plains,

Montana

Date well started Feb. 13, 1973

completed Feb. 16, 1973

For Administrator's Use

File 887, 128161

MAY 25, 1973

GW 1 11:06 A.M.

Type of well Drilled

(Dug, driven, bored or drilled)

Equipment used Churn Drill

(Churn drill, rotary or other)

Water Use: Domestic ☒ Municipal ☐ Stock ☐ Irrigation ☐

Industrial ☐ Drainage ☐ Other ☐ Garden/Lawn ☐

*Describe

USE: If used for irrigation, industrial, drainage or other. Explain, state number of acres and location or other data (i.e. Lot, Block and Addition).

ESTIMATED ANNUAL WITHDRAWAL

Size of Filled Hole	Size and Weight of Casing	From (Feet)	To (Feet)	PERFORATIONS		
				Kind Size	From (Feet)	To (Feet)
6" ID	6" ID 17 lb above per ft. g.l.	1'	42'			

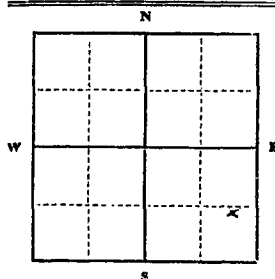

N 1/2 SE 1/4 SE 1/4 Sec 4
T. 28 N. R. 27 E
S W

Static water level 36 ft.*
Pumping water level 38 ft.*
at 10 gallons per minute,
measured 1 minutes after pumping
began.

*Measured from ground level.
Well developed by test pump
for 1 hours.

Power ELC Pump 1/2 HP

Remarks: (Gravel packing, cementing,
packers, type of shutoff)

INDICATE LOCATION OF WELL AND PLACE OF USE, IF POSSIBLE.
EACH SMALL SQUARE REPRESENTS 40 ACRES.

Driller's Signature [Signature]

Driller's Address 1522 S. 14th St., Missoula, Montana 59801

LICENSE NO. 7

DRILLER'S LOG

Indicate the character, color, thickness of strata such as soil, clay, sand, gravel, shale, sandstone, etc. Show depth at which water is found and height to which water rises in well.

Top of Ground (Elev. above sea level)		
From (Feet)	To (Feet)	
0	5	Stay
6	20	Stay & Gravel
20	40	Silty Sand & Water
40	48	Sand small gravel & water

48 Show exact depth of bottom

53,365

thick-
sand,
Show
and and
n well.

(rel) _____

SEP

1973

887

128161

I received and filed
this instrument for record on the 25
day of May 1973
at 11:06 o'clock A. M.
Roger Vaughn
County Recorder
Fee 1.00 by
Jillie Wellston, Dep

bottom

365

File No.

T 20 N R 27 W S

DUPLICATE

County Sanders

STATE OF MONTANA
ADMINISTRATOR OF GROUNDWATER CODE
OFFICE OF STATE ENGINEER

RECEIVED
JUN 15 1965

Declaration of Vested Groundwater Rights

(Under Chapter 237, Montana Session Laws, 1961)

STATE ENGINEER

1. Allen Marjerison of Plains
(Name of Appropriator) (Address) (Town)
County of Sanders State of Montana
have appropriated groundwater according to the Montana laws in effect prior to January 1, 1962, as follows:

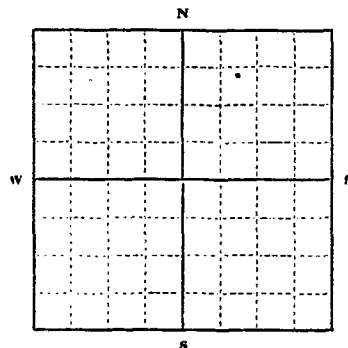

NE 1/4
NW 1/4 Sec. 5 T. 20 R. 27

Indicate point of appropriation
and place of use, if possible. Each
small square represents 10 acres.

2. The beneficial use on which the claim is based irrigation
3. Date or approximate date of earliest beneficial use; and how continuous the use has been May 15, 1965
4. The amount of groundwater claimed (in miner's inches or gallons per minute) 160 miner's inches
5. If used for irrigation, give the acreage and description of the lands to which water has been applied and name of the owner thereof 22 acres, Lot 3, Section 5, Twp. 20, Rge. 27
6. The means of withdrawing such water from the ground and the location of each well or other means of withdrawal Pumped and electricity. Located in Lot 3.
7. The date of commencement and completion of the construction of the well, wells, or other works for withdrawal of groundwater September 1st, 1964, commencement September 10th, 1964
8. The depth of water table Two feet below surface.
9. So far as it may be available, the type, size and depth of each well or the general specifications of any other works for the withdrawal of groundwater Type, open pit; Size, 12 x 60 x 8 feet deep.
10. The estimated amount of groundwater withdrawn each year 75 or 80 acre feet.
11. The log of formations encountered in the drilling of each well if available open pit, clay and gravel.
12. Such other information of a similar nature as may be useful in carrying out the policy of this act, including reference to book and page of any county record

Signature of Owner Allen MarjerisonDate June 15, 1965

Three copies to be filed by the owner with the County Clerk and Recorder of the county in which the well is located.

Please answer all questions. If not applicable, so state, otherwise the form will be returned.

Original to the County Clerk and Recorder; Duplicate to the State Engineer; Triplicate to the Montana Bureau of Mines and Geology and Quadruplicate for the Appropriator

34774

652412

106464

Indyfile

I received and filed
this instrument for record on the 15
day of June 19 65
at 2:22 o'clock P M
Rainy Gladson
County Recorder
Fee 1.00 By
Clara Vaught Rip

GW3

File No.

DUPLICATE

T. 20^N R. 27^W

County SANDERS

STATE OF MONTANA
ADMINISTRATOR OF GROUNDWATER CODE
OFFICE OF STATE ENGINEER

RECEIVED
DEC 5 1963

STATE ENGINEER

Notice of Completion of Groundwater Appropriation Without Well

(Under Chapter 237 Montana Session Laws, 1961)

Date of Appropriation of Groundwater 1926 December 1963

Owner Carl Richardson address PHAINS

Contractor (if any)

Address of Contractor

Date Started..... Date Completed.....

Describe means of obtaining groundwater without a well "as by sub-irrigation and other natural processes". Include depth to water when applicable. sprinkler system

tractor or electrical powered pump also by ditch and sub-irrigation

Quantity of water developed and used with explanation of method used to measure or estimate such amount. If use is intermittent estimate approximate lengths of periods of use

Have no method of measuring quantity of water used. Water is used intermittently about 3 months in summer.

Signature of Owner Carl Richardson

Date Dec 2 1963

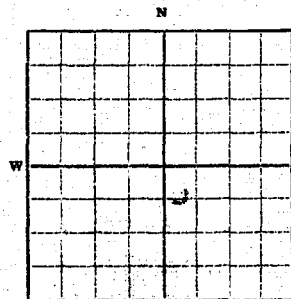

SW 1/4 Sec 13 T. 20 N. R. 27 W.
Indicate point of appropriation and place of use, if possible.

This form to be prepared by contractor (if any), otherwise by the owner.

Three copies of this notice are to be filed with the County Clerk and Recorder of the county in which the works are located.

Please answer all questions. If not applicable, so state, otherwise the form will be returned.

Original to the County Clerk and Recorder; duplicate to the State Engineer; Triplicate to the School of Mines and Quadruplicate for the Appropriator.

102221
102221

I received and filed
this instrument for record on the

2nd day of Dec

1963 at 2:30 o'clock P M.

Osathy Jackson
County Recorder

For 102221 By Ripie Vaughn
Dep.

GW3

File No.

DUPLICATE

T. 20 N. R. 27 W.

County San Juan

STATE OF MONTANA
ADMINISTRATOR OF GROUNDWATER CODE
OFFICE OF STATE ENGINEER

RECEIVED
DEC 5 1963

STATE ENGINEER

Notice of Completion of Groundwater Appropriation Without Well

(Under Chapter 237 Montana Session Laws, 1961)

Date of Appropriation of Groundwater 1926Owner Eloy Warner address Plains, Mont.

Contractor (if any)

Address of Contractor

Date Started Date Completed

Describe means of obtaining groundwater without a well "as by sub-irrigation and other natural processes". Include depth to water when applicable. Sprinkler system

Pump for sprinkler is powered by tractor or electricity.
Also sub-irrigated by ditch

Quantity of water developed and used with explanation of method used to measure or estimate such amount. If use is intermittent estimate approximate lengths of periods of use Have

no way of measuring quantity
water used. Water is
used intermittently for
about 3 months in summer.

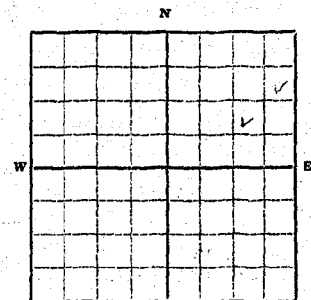
Signature of Owner Eloy WarnerDate December 4, 1963

W 1/2 SW 1/4 Sec. 13 T. 20 N. R. 27 W.

Indicate point of appropriation and place of use, if possible.

This form to be prepared by contractor (if any), otherwise by the owner.

Three copies of this notice are to be filed with the County Clerk and Recorder of the county in which the works are located.

Please answer all questions. If not applicable, so state, otherwise the form will be returned.

Original to the County Clerk and Recorder; duplicate to the State Engineer; Triplicate to the School of Mines and Quadruplicate for the Appropriator.

142

advised

102222

I received and filed
this instrument for record on the
2nd day of Dec
1962 at 2:22 o'clock P M
Donathy Robison
County Recorder
For 100 By
Alvin Vaughn

STATE OF MONTANA
ADMINISTRATOR OF GROUNDWATER CODE
MONTANA WATER RESOURCES BOARD

NOTICE OF COMPLETION OF GROUNDWATER
APPROPRIATION BY MEANS OF WELL

Developed after January 1, 1962

(Under Chapter 237 Montana Session Laws, 1961, as amended)

This form to be prepared by driller, and three copies to be filed by the owner with the County Clerk and Recorder in the county in which the well is located, last copy to be retained by driller.

Please answer all questions. If not applicable, so state, otherwise the form may be returned.

Owner Fred Cavill

Address Plains, Montana

Date well started Feb. 2, 1973

completed Feb. 2, 1973

Type of well Drilled

(Dug, driven, bored or drilled)

Equipment used Churn Drill

(Churn drill, rotary or other)

Water Use: Domestic ☐ Municipal ☐ Stock ☐ Irrigation ☐

Industrial ☐ Drainage ☐ Other ☒ Garden/Lawn ☐

*Describe

USE: If used for irrigation, industrial, drainage or other. Explain, state number of acres and location or other data (i.e. Lot, Block and Addition).

ESTIMATED ANNUAL WITHDRAWAL

Size of Drilled Hole	Size and Weight of Casing	From (Feet)	To (Feet)	PERFORATIONS		
				Kind Size	From (Feet)	To (Feet)
6" ID	6" ID	21"	194'			
	17 lb above per ft g.l.			none		

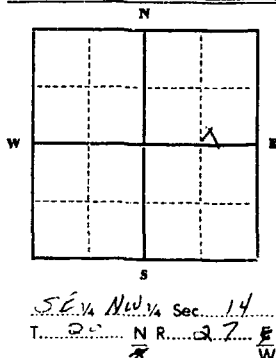

Static water level 36 ft.*
Pumping water level 39 ft.*
at 25 gallons per minute,
measured 0 minutes after pumping
began.

*Measured from ground level.

Well developed by best pump

for 17 hours.*

Power Electric Pump 2 HP

Remarks: (Gravel packing, cementing,

packers, type of shutoff)

* Well tested at 40 gpm

for 5 hours... no drawdown

INDICATE LOCATION OF WELL AND PLACE OF USE, IF POSSIBLE.
EACH SMALL SQUARE REPRESENTS 40 ACRES.

Driller's Signature

Bill Milling & Paul Supply

Driller's Address 1000 So. 1st St. Helena, Montana 59601

LICENSE NO. 7

RECEIVED

County SAN JUAN

DRILLER'S LOG

Indicate the character, color, thickness of strata such as soil, clay, sand, gravel, shale, sandstone, etc. Show depth at which water is found and height to which water rises in well.

Top of Ground

(Elev. above sea level)

From (Feet)	To (Feet)	
0	1	Black dirt & gravel
1	5	Clay & Gravel
5	6	Boulder
6	18	Clay & Gravel
18	35	Clay
35	95	Sandy Clay & Water
95	133	Slity Clay
133	144	Clay & Gravel
144	150	Sand & Water
150	194'	Sand Gravel & Water
194'		Gravel & Water

194' Show exact depth of bottom

52,905

ck-
nd,
ow
nd
ell.

el.

er

lom

5

899

127735

I received and filed
this instrument for record on the 4th
day of April 1913
at 2.10 o'clock P M
Devin Thaght
County Recorder
Fee 71.00

File No.

DUPLICATE

STATE OF MONTANA
ADMINISTRATOR OF GROUNDWATER CODE
OFFICE OF STATE ENGINEER

T. 20 N. R. 27 W.
County Sanders
RECEIVED
JAN 2 1964
STATE ENGINEER

Notice of Completion of Groundwater Appropriation Without Well

(Under Chapter 237 Montana Session Laws, 1961)

Date of Appropriation of Groundwater Aug 1955Owner J. H. McCrea Address Plains

Contractor (if any)

Address of Contractor

Date Started..... Date Completed.....

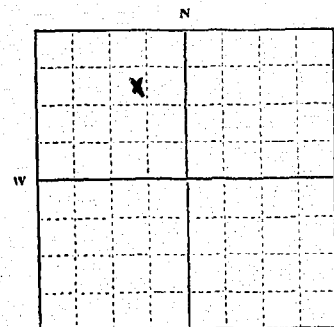
Describe means of obtaining groundwater without a well "as by sub-irrigation and other natural processes". Include depth to water when applicable. Four inch pipe &ditch — surface spring

N 6 1/4 NW Sec. 14 T. 20 R. 27

Indicate point of appropriation and place of use, if possible.

Quantity of water developed and used with explanation of method used to measure or estimate such amount. If use is intermittent

estimate approximate lengths of periods of use.....

10 miners inches — 1/4 cu. Ft.
per second or 4000 gal per
hr. For 120 days — yearly

Signature of Owner Thomas H. McCreaDate 12/30/63

This form to be prepared by contractor (if any), otherwise by the owner.

Three copies of this notice are to be filed with the County Clerk and Recorder of the county in which the works are located.

Please answer all questions. If not applicable, so state, otherwise the form will be returned.

Original to the County Clerk and Recorder; duplicate to the State Engineer; Triplicate to the Montana Bureau of Mines and Geology and Quadruplicate for the Appropriator.

421
J. Reed

I received and filed
this instrument for record on the
30th day of Dec
1963 at 2:28 P M
Dorothy Dodson
County Recorder
Fee \$1.00

By
Dixie Vaughn
Dep.

County Sandwich

STATE OF MONTANA
ADMINISTRATOR OF GROUNDWATER CODE
MONTANA WATER RESOURCES BOARD

NOTICE OF COMPLETION OF GROUNDWATER APPROPRIATION WITHOUT WELL

Developed After January 1, 1962

(Under Chapter 237, Montana Session Laws, 1961, as amended)

This form to be prepared by contractor (if any), otherwise by the owner.

Three copies of this notice are to be filed with the County Clerk and Recorder of the county in which the works are located.

Please answer all questions. If not applicable, so state, otherwise the form may be returned.

For Administrator's Use

File 818,124,465

March 13, 1972 11:10 a.m.

GW 1 _____

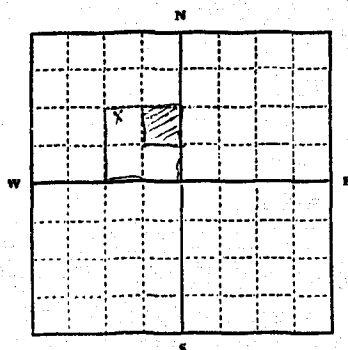

S.E. 1/4 N.W. 1/4 Sec. 24

T. 20 N. R. 27 E. S. 8. 8.

INDICATE POINT OF APPROPRIATION
AND PLACE OF USE, IF POSSIBLE.
Elevation of spring, if known or esti-

mated 2050 feet

Owner William C. Hallen

Address Box 84 Plains, Mont.

Contractor (if any) none

Address of Contractor none

Date Started _____ Date Completed _____

1. Describe means of obtaining groundwater (as by sub-irrigation, developed spring, drains, etc.) Natural spring and developed flow

2. Means of withdrawing water (gravity, pump, canal, etc.) Gravity and pump, plum, pipe

3. Depth of water table 20 feet

4. Use of the water irrigation and home use

5. Amount of groundwater claimed (in miner's inches or gallons per minute) About three cubic feet per second (3 miner's inches)

6. If used for irrigation, give number of acres and description of land About three acres of field and pasture

7. Estimate amount of water used each year about two acres feet

8. Months of year spring flows January to December

Signature of Owner _____

Date _____

59,046

59,046

124465

INDEXED

Water Resources Division
Engineering Bureau
Groundwater Section
Sam W. Mitchell Building
Helena, Montana 59601

As the Administrator of the Groundwater Code for the State of Montana, please take note of the following special instructions, in order to properly protect your groundwater right.

Special Instructions:

Please provide, as indicated in red on the enclosed form, the dates the groundwater development was started and completed. Also sign your signature at the bottom of the page and date it the day you prepared the form.

Thank you.

Address Box 34, Plains, MT 591
Location T. 20S. R. 27W. Sec. 34
Doc. No. R18, 124465

Received and filed
March 13 1972
Deputy Vaughn
County Recorder
Ellen Hollister
Rep

Engineering Bureau
Groundwater Section
Sam W. Mitchell Building
Helena, Montana 59601

Address _____
Location T. 20N R. 27W Sec. 24
Doc. No. 818, 124465

As the Administrator of the Groundwater Code for the State of Montana, please take note of the following special instructions, in order to properly protect your groundwater right.

Special Instructions:

Please provide, as indicated in red on the enclosed form, the dates the groundwater development was started and completed. Also sign your signature at the bottom of the page and date it the day you prepared the form.

Thank you.

GW 1

Date Started 10-1-71 Date Completed _____

1. Describe means of obtaining groundwater (as by sub-irrigation, developed spring, drains, etc.) Natural spring and developed flow.

2. Means of withdrawing water (gravity, pump, canal, etc.) Gravity and pump, flume, pipe

3. Depth of water table 10 feet

4. Use of the water irrigation and domestic

5. Amount of groundwater claimed (in miner's inches or gallons per minute) About three cubic feet per second (3 miner's inches)

6. If used for irrigation, give number of acres and description of land About three acres of field and pasture

7. Estimate amount of water used each year About ten cubic feet

8. Months of year spring flows January to December

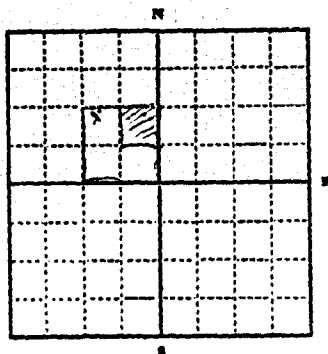

SE. 1/4 NW. 1/4 Sec. 24

T. 20 (N) R. 27 (W) h. 1/2

INDICATE POINT OF APPROPRIATION
AND PLACE OF USE, IF POSSIBLE.
Elevation of spring, if known or estimated 2650 feet

Signature of Owner William W. Galloway

Date 10-1-71

50.046

STATE OF MONTANA
 RESOURCES AND REVENUE DEPARTMENT
 ADMINISTRATOR OF GROUNDWATER CODE
 MONTANA WATER RESOURCES BOARD

NOTICE OF COMPLETION OF GROUNDWATER APPROPRIATION WITHOUT WELL

Developed After January 1, 1962

(Under Chapter 237, Montana Session Laws, 1961, as amended)

This form to be prepared by contractor (if any), otherwise by the owner.

Three copies of this notice are to be filed with the County Clerk and Recorder of the county in which the works are located.

Please answer all questions. If not applicable, so state, otherwise the form may be returned.

For Administrator's Use

File 818,124,465

March 13, 1972 11:00 a.m.

GW 1

Owner William C. Holloman

Address Box 84 Plains, Mont.

Contractor (if any) J. J. J.

Address of Contractor Plains

Date Started 6-1-71 Date Completed 10-12-72

1. Describe means of obtaining groundwater (as by sub-irrigation, developed spring, drains, etc.) Natural spring and developed flow.

2. Means of withdrawing water (gravity, pump, canal, etc.) Gravity and pump, from pipe

3. Depth of water table 20 feet

4. Use of the water irrigation and home

5. Amount of groundwater claimed (in miner's inches or gallons per minute) about three miner's inches

6. If used for irrigation, give number of acres and description of land about three acres of field and pasture

7. Estimate amount of water used each year about

8. Months of year spring flows January to December

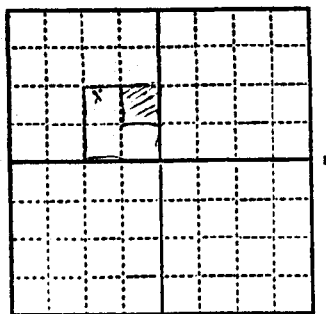

S.E. 1/4 N.W. 1/4 Sec. 24

T. 20 N. R. 27 E. 1/2

INDICATE POINT OF APPROPRIATION AND PLACE OF USE, IF POSSIBLE. Elevation of spring, if known or estimated 2650 feet

Signature of Owner William C. Holloman

Date March 13, 1972

49065

122927

798
INDEXED



STATE OF MONTANA
ADMINISTRATOR OF GROUNDWATER CODE
MONTANA WATER RESOURCES BOARD
NOTICE OF COMPLETION OF GROUNDWATER
APPROPRIATION BY MEANS OF WELL

RECEIVED
SEP 13 1971

Miner's Use

Top of Ground	Driller's Log
10	10
11	11
12	12
13	13
14	14
15	15
16	16
17	17
18	18
19	19
20	20
21	21
22	22
23	23
24	24
25	25
26	26
27	27
28	28
29	29
30	30
31	31
32	32
33	33
34	34
35	35
36	36
37	37
38	38
39	39
40	40
41	41
42	42
43	43
44	44
45	45
46	46
47	47
48	48
49	49
50	50
51	51
52	52
53	53
54	54
55	55
56	56
57	57
58	58
59	59
60	60
61	61
62	62
63	63
64	64
65	65
66	66
67	67
68	68
69	69
70	70
71	71
72	72
73	73
74	74
75	75
76	76
77	77
78	78
79	79
80	80
81	81
82	82
83	83
84	84
85	85
86	86
87	87
88	88
89	89
90	90
91	91
92	92
93	93
94	94
95	95
96	96
97	97
98	98
99	99
100	100

Indicate the character, color, thick-
ness of strata such as soil, clay, sand,
gravel, shale, sandstone, etc. Show
depth at which water is found and
height to which water rises in well.

County

DRILLER'S LOG

I received and filed

This instrument for record on the 9th
day of Sept 1971
at 1:12 o'clock P
Doris Vaughn
County Recorder
for \$1.00 by
Linda Browne, Dep

ADMINISTRATOR OF GROUNDWATER CODE
MONTANA WATER RESOURCES BOARD

NOTICE OF COMPLETION OF GROUNDWATER
APPROPRIATION BY MEANS OF WELL

Developed after January 1, 1962

(Under Chapter 237 Montana Session Laws, 1961, as amended)

This form to be prepared by driller, and three copies to be filed by the owner with the County Clerk and Recorder in the county in which the well is located, last copy to be retained by driller.

Please answer all questions. If not applicable, so state, otherwise the form may be returned.

Clark Fork Valley Hospital, Inc.

Owner Clark Fork Valley Hospital, Inc.
Address Plains, Montana
Date well started July 23, 1971
completed July 23, 1971

Type of well Drilled
Equipment used Churn Drill
Water Use: Domestic ☐ Municipal ☐ Stock ☐ Irrigation ☐
Industrial ☐ Drainage ☐ Other ☒ Garden/Lawn ☐

*Describe for conditioning
USE: If used for irrigation, industrial, drainage or other. Explain, state number of acres and location or other data (i.e. Lot, Block and Addition).

ESTIMATED ANNUAL WITHDRAWAL

Size of Drilled Hole	Size and Weight of Casing	From (Feet)	To (Feet)	PERFORATIONS
8" I.D.	24 lb. 24 ft. 6" I.D.	10'	35'	Kind Size Mills Knife 3/8" x 3"
				From (Feet) To (Feet) 20 30 Add 6" apart 7 holes to rd.

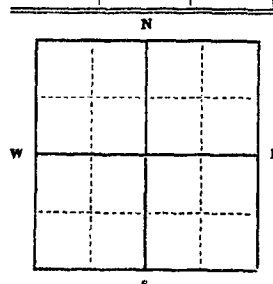

Static water level 15 ft.
Pumping water level 16 ft.
at 100 gallons per minute,
measured 1 minutes after pumping began.
*Measured from ground level.
Well developed by 5422
for 1 hours.
Power 1/2 Pump 5 HP
Remarks: (Gravel packing, cementing, packers, type of shutoff)

INDICATE LOCATION OF WELL AND PLACE OF USE, IF POSSIBLE. EACH SMALL SQUARE REPRESENTS 40 ACRES.

Driller's Signature [Signature]
Driller's Address 1522 N. 14th St., Helena, Montana

LICENSE NO. 7

DRILLER'S LOG

Indicate the character, color, thickness of strata such as soil, clay, sand, gravel, shale, sandstone, etc. Show depth at which water is found and height to which water rises in well.

Top of Ground (Elev. above sea level)	
From (Feet)	To (Feet)
0	6
6	15
15	19
19	30
30	35

35 Show exact depth of bottom

49066

99
122928

122928

I received and Read
this document by record on the 9th
day of Sept 1971
at 11:20 a.m. P M
Dixie Vaughn
County Recorder
by
Linda Browne, Rep.

File No.

DUPLICATE

T. 20 N. R. 27 W.

County Sanders

JAN 3 1963

RECEIVED
ENGINEER

STATE OF MONTANA
ADMINISTRATOR OF GROUNDWATER CODE
OFFICE OF STATE ENGINEER

Notice of Completion of Groundwater Appropriation
Without Well

(Under Chapter 237 Montana Session Laws, 1961)

Date of Appropriation of Groundwater App. July 1, 1962

Owner A. M. Cole Address Plains

Contractor (if any)

Address of Contractor

Date Started Unknown Date Completed

Describe means of obtaining groundwater without a well "as by sub-irrigation and other natural processes". Include depth to water when applicable Sub. from River

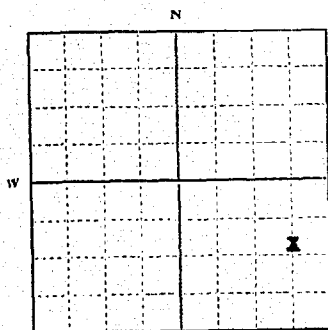

1/4 Sec. 31 T. 20 R. 27

Indicate point of appropriation and place of use, if possible.

Quantity of water developed and used with explanation of method used to measure or estimate such amount. If use is intermittent

estimate approximate lengths of periods of use During

Summer Months. Stock water all year

Signature of Owner A. M. Cole

Date 11-26-63

This form to be prepared by contractor (if any), otherwise by the owner.

Three copies of this notice are to be filed with the County Clerk and Recorder of the county in which the works are located.

Please answer all questions. If not applicable, so state, otherwise the form will be returned.

Original to the County Clerk and Recorder; duplicate to the State Engineer; Triplicate to the Montana Bureau of Mines and Geology and Quadruplicate for the Appropriator.

21374

763
Indexed

I received and filed
this instrument for record on the

26 day of Dec.
1922 at 2:32 o'clock PM

Sarahy Dodson
County Recorder

Fee 1.00 By

Emily Woodstep

File No.

T. 20 N. R. 27

DUPLICATE

County Sanders

STATE OF MONTANA
ADMINISTRATOR OF GROUNDWATER CODE
OFFICE OF STATE ENGINEER

RECEIVED
JAN 3 1963
STATE ENGINEER

Declaration of Vested Groundwater Rights

(Under Chapter 237, Montana Session Laws, 1961)

I, A. W. Cole, of Plains,
(Name of Appropriator) (Address) (Town)
County of Sanders State of Montana
have appropriated groundwater according to the Montana laws in effect prior to January 1, 1962, as follows:

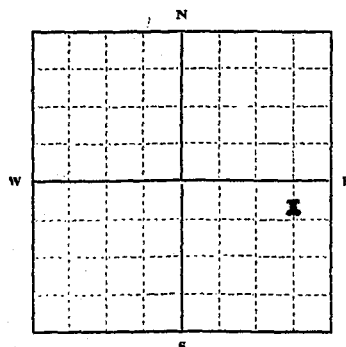

NE 1/4 SE Sec. 33 T20 R. 27

Indicate point of appropriation
and place of use, if possible. Each
small square represents 10 acres.

2. The beneficial use on which the claim is based
Household & Stock Water & Irr.
3. Date or approximate date of earliest beneficial use; and how continuous the use has been App. 1945 Continuous
4. The amount of groundwater claimed (in miner's inches or gallons per minute) App. 3000 Gallons
5. If used for irrigation, give the acreage and description of the lands to which water has been applied and name of the owner thereof
Garden & Lawn
6. The means of withdrawing such water from the ground and the location of each well or other means of withdrawal Pump
7. The date of commencement and completion of the construction of the well, wells, or other works for withdrawal of groundwater Unknown
8. The depth of water table 20 App. Feet
9. So far as it may be available, the type, size and depth of each well or the general specifications of any other works for the withdrawal of groundwater 24 foot Deep
10. The estimated amount of groundwater withdrawn each year App. 750000 Per Year
11. The log of formations encountered in the drilling of each well if available Unknown
12. Such other information of a similar nature as may be useful in carrying out the policy of this act, including reference to book and page of any county record Unknown

Signature of Owner A W Cole

Date 12-26-63

Three copies to be filed by the owner with the County Clerk and Recorder of the county in which the well is located.

Please answer all questions. If not applicable, so state, otherwise the form will be returned.

Original to the County Clerk and Recorder; Duplicate to the State Engineer; Triplicate to the Montana Bureau of Mines and Geology, and Quadruplicate for the Appropriator.

21375

264
Indefinite

I received and have
this instrument for record on the
26 day of Dec
19 62 at 2:30 o'clock P M
Martha Jackson
County Recorder
Fee 1.00 By

Evelyn Wood Dep

GROUNDWATER INDEX

Page 1 of County Sanders Twp. 20N Rge. 26W

Sec.	Name of Appropriator	Type of Form	County File No.	Remarks
5	Thomas Curtin	LW 3	127640	
5	Roy & Margaret Kelly	LW 2	111538	
5	John & Patricia Nelson	LW 2	128641	
3	Carl Pilgeram	LW 4	489	
3	Carl Pilgeram	LW 2	114466	Same as above
5	Allen & Anne M. Stokrodt	LW 3	127170	2 capps together
6	Douglas M. McDonald	LW 3	127200	
7	William & Mary Halland	LW 2	127706	
7	William & Mary Halland	LW 3	127707	Same as above
7	James H. Hester	LW 2	784	
7	John Mc Crea	LW 4	64	
7	John Mc Crea	LW 4	63	Same as above
8	James Hicker	LW 2	784	
8	John Mc Crea	LW 2	638	Same as Sec. 7
9	Ross O. Moorhead	57 well log	91535	
10	Richard Bellev	LW 4	581	
10	Roberts Loder	LW 3	433	
15	Joe Halland	LW 2	732	
15	William O. Hutchinson	57 well log		
15	Peter Kudde	LW 2	733	
15	Peter Kudde	LW 2	734	Same as above
15	Peter Kudde	LW 2	735	" " "
15	Maxine Fay Tompkins	LW 4	108771	
16	Erie A. Boyce	LW 4	108150	
16	Edna A. & Phyllis French	LW 4	527	
16	City of Plains	LW 2	117454	
16	Robert L. Richards	LW 2	127017	
16	Carl & Blanch Richardson	LW 2	125029	
16	Carl & Blanch Richardson	LW 4	108153	Same as above
16	Ronald Rude	LW 2	127128	
17	Stanton L. Diehl	LW 2	110148	
17	Oscar & Amy Hansen	LW 2	384	
18	Reinhard Resley	LW 2	602	
21	Edward A. Burnham	LW 2	646	
21	Edward W. Burnham	LW 4	469	
21	Edward W. Burnham	LW 4	470	Same as above
21	Edward W. Burnham	LW 4	471	" " "
21	Stanton L. Diehl	LW 4	110149	
21	Stanton L. Diehl	LW 4	108032	Same as above
21	Halma G. Forest	LW 4	99062	
21	Robert Stonebrack	LW 2	99822	
21	Robert Stonebrack	LW 2	99823	Same as above
21	Robert Stonebrack	57 well log	97549	" " "
22	Anaconda Forest prod	LW 3	114520	
22	Harry B. French	LW 4	97065	57 well log attached
22	Harry French	LW 2	97	Same as above

GROUNDWATER INDEX

Page 2 of

County Sandwich Twp. 20 N Rge. 26 W.

Sec.	Name of Appropriator	Type of Form	County File No.	Remarks
22	Harry B. + Margaret French	57 Well log	94568	Same as page one
22	Harry B. + Margaret French	57 Well log	94569	Same as above
22	Harry B. + Margaret French	57 Well log	94567	" " "
22	R. M. Sloan	LW 2	126439	
22	Raymond Hansen	LW 2	559	
22	William D. Howells	LW 4	454	
22	William D. Howells	LW 4	455	Same as above
22	William D. Howells	LW 4	456	" " "
22	Lus. O. Johnson	LW 2	698	
22	K. L. + Ellen Meyers	LW 2	789	
22	H. K. Mikkelsen	LW 2	729	
22	F. Reese + Lu Ann Puckett	LW 2	125483	
22	State Highway Dept.	LW 2	624	
22	Robert Stoneluck	LW 2	102287	
22	Robert Stoneluck	LW 2	102287	Same as above
22	Robert Stoneluck	LW 2	102288	" " "
22	Walter Wegner	LW 2	246	
23	R. W. Marjorian	LW 3	112	
23	Mary Marjorian	LW 3	113	
23	Plains Cemetery	LW 2	41	
23	Plains Cemetery	LW 2	117836	Same as above
24	William Bachler	LW 2	884	
26	Fred W. Johnson	LW 2	124170	Special instruction copy
26	Fred W. Johnson	LW 1	123923	Special instruction copy
26	Mrs. + Mrs. Mesle Johnson	LW 4	464	
26	Gerald B. Larson	LW 4	102	
26	Frances Lyman	LW 2	634	
26	Ward L. North	LW 4	550	
27	James J. Arnold	LW 2	107073	
27	Vada M. Coe	LW 4	554	
27	Vada M. Coe	LW 4	553	Same as above
27	Thomas Cummings	LW 2	106457	
27	Edwin L. Diehl	LW 4	107993	
27	Edwin L. Diehl	LW 4	107994	Same as above
27	J. L. + Minnie Diehl	LW 4	108021	
27	Stanton L. Diehl	LW 4	10823	
27	Melvin Ervine	LW 2	103767	
27	Leo Lehhardt	LW 4	530	
27	Leo Lehhardt	LW 4	529	Same as above
27	Joe B. Lruinfelder	LW 1	113465	
27	E. H. Penaley	LW 4	370	
27	Margaret Ann (Kelly) Herman	LW 2	730	
27	William Holland	LW 2	104018	
27	Norald + May Knox	LW 4	107835	
27	Edgar + Blanche Laack	LW 2	110000	
27	Mrs. Francis Lapointe	LW 2	110000	

County Sandwich Twp. 20 N. Rge. 26 W.

Sec.	Name, of Appropriator	Type of Form	County File No.	Remarks
27	Mercier, Joseph	SW 2	639	
27	Maurice Lappe	SW 2	693	
27	Cather Morrison	SW 2	124339	
27	B. B. Owen	SW 4	575	
27	City of Plains	SW 2	672	
27	Vance Shaiden	SW 2	87	
27	Douglas Leavette Smith	SW 2	636	
28	James M. Batten	SW 4	100506	
28	Elaine Helthaus Faye	SW 4	333	
29	Robert Briggs	SW 3	116314	
29	Allen F. Helthaus	SW 2	121812	TF 14050001
29	Edwin Von Neiden	SW 2	123337	
29	Perry Loretta Lagan	SW 2	126342	special dist. & copy attached
29	Ross W. Morrison	SW 2	111	see sec 23 page 2
29	Austin Union	SW 2	116096	
29	Delbert Hamme	SW 2	104651	
33	Arene Blanchard	SW 3	544	
33	Arene Blanchard	SW 4	548	Same as above
33	Arene Blanchard	SW 4	545	" " "
33	Arene Blanchard	SW 4	546	" " "
33	Arene Blanchard	SW 4	541	" " "
33	Donald W. & Helen M. Cole	SW 4	548	
33	Donald Cole	SW 2	623	Same as above
34	Erie A. Bryce	SW 4	108148	
34	Erie A. Bryce	SW 4	108151	Same as above
34	Erie A. Bryce	SW 4	108149	" " "
34	Keith Chaffin	SW 2	128622	
34	Keith Chaffin	SW 2	128621	Same as above
34	Dr. A. A. Handrick	SW 2	113172	
34	E. Harry French	SW 2	128510	see sec 22 page 2
34	E. Dan Fox	SW 2	128509	Same as above
34	Perry & Arthur	SW 4	205	
34	Perry & Arthur French	SW 4	206	Same as above
34	Allen & Arne Helthaus	SW 2	766	see sec 29 page 3
34	Bill Hamilton	SW 4	593	
34	George Haynes	SW 2	101767	
34	Edwin & Johnson & Sons	SW 4	181	
34	William E. Janssen	SW 2	128471	
34	John & Patricia Nelson	SW 4	552	
34	John & Patricia Nelson	SW 4	552	Same as above
34	Wendell Stephens	SW 4	499	
34	Henry A. Stipe	SW 4	347	
34	Henry A. Stipe	SW 4	351	Same as above
34	Henry A. Stipe	SW 4	348	" " "
34	Henry A. Stipe	SW 4	350	" " "
34	Henry A. Stipe	SW 4	349	" " "
34	Henry A. Stipe	SW 4	108024	

TV - Transfer (Form 608)

GROUNDWATER INDEX

Page 4 of 4

County Sanders Twp. 20 N Rge. 26 W.

[illegible]

3 GW 3 Revised 2037-1500

RECEIVED
APR 1 1973

MONTANA DEPARTMENT OF NATURAL
RESOURCES AND CONSERVATION

STATE OF MONTANA
ADMINISTRATOR OF GROUNDWATER CODE
MONTANA WATER RESOURCES BOARD

County _____ Senders _____

NOTICE OF COMPLETION OF GROUNDWATER APPROPRIATION WITHOUT WELL
Developed After January 1, 1962

(Under Chapter 237, Montana Session Laws, 1961, as amended)

This form to be prepared by contractor (if any), otherwise by the owner.
Three copies of this notice are to be filed with the County Clerk and Recorder of the county in which the works are located.
Please answer all questions. If not applicable, so state, otherwise the form may be returned.

For Administrator's Use

File 122640, 875
March 29, 1973
GW 1 11:45 A.M.

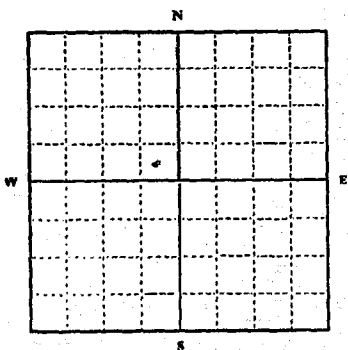

1/4 1/2 Sec.
T. 20 N. R. 26W. S. 31.00
S. 31.00

INDICATE POINT OF APPROPRIATION
AND PLACE OF USE, IF POSSIBLE.
Elevation of spring, if known or estimated 3100

Owner Thomas M. Curtin
Address Thomas M. Curtin
Contractor (if any) In care of Harry W. Larson Box 805, Plains, Montana
Address of Contractor N.A.
Date Started N.A. Date Completed N.A.

1. Describe means of obtaining groundwater (as by sub-irrigation, developed spring, drains, etc.)
The spring will be developed.

2. Means of withdrawing water (gravity, pump, canal, etc.)
gravity

3. Depth of water table surface water

4. Use of the water irrigation and livestock

5. Amount of groundwater claimed (in miner's inches or gallons per minute) 25 gallons per minute

6. If used for irrigation, give number of acres and description of land
will irrigate 3/4 of 1/4

7. Estimate amount of water used each year
total flow

8. Months of year spring flows
12 months

Signature of Owner Thomas M. Curtin
Date by Harry W. Larson
3-27-73

52,758

127640

875

I received and
this instrument for record on the 29th
day of March 73
at 11:45 A.M.
Lepie Thayer
County Recorder
\$1.00

STATE WATER CONSERVATION BOARD

County.....**Sanders**.....

JUN 27 1957

STATE OF MONTANA

LOG

Bill _____ McDer **ADMINISTRATOR OF GROUNDWATER CODE**
Butler _____ McDer **OFFICE OF STATE ENGINEER**

Top of Ground

(Elev. above sea level)

dit

clay

boulders and clay
sand, gravel and cer

Notice of Completion of Groundwater Appropriation by Means of Well

DEVELOPED AFTER JANUARY 1, 1962

(Under Chapter 237, Montana Session Laws, 1961)

Owner **Roy and Margaret Kelly** Address **Plains**

Driller Kane Water Well Drilling Address St. Regis

Date of Notice of appropriation of groundwater.....4/20/67

Date well started 4/20/67 Date completed 4/21/67

Type of well drilled Equipment used churn
(Dug, driven, bored or drilled) (Churn drill, rotary or other)

Water use: Domestic ☒ Municipal ☐ Stock ☐ Irrigation ☒
Industrial ☐ Drainage ☐ Other ☐

Indicate on the diagram the character and thickness of the different strata met with in drilling, such as soil, clay, shale, gravel, rock or sand, etc. Show depth at which water is encountered, thickness and character of water-bearing strata and height to which the water rises in the well.

Size of Drilled Hole	Size and Weight of Casing	From (Feet)	To (Feet)	PERFORATIONS		
				Kind Size	From (Feet)	To (Feet)
6" id	6" x .250	8'	28½	1/4 x 5	23	28

A hand-drawn map of a 2x2 grid. The top-left cell is labeled "Lot 5 Block 1" and "1155 Louisiana". The top-right cell is labeled "1155 To (Plains)". The bottom-left cell is labeled "1155 To (Plains)". The bottom-right cell is empty. The grid is labeled "N" at the top, "S" at the bottom, "E" on the right, and "W" on the left.

Static Water Level for non-flowing well 234 feet.

Shut-in Pressure for Flowing Well....~~2~~.....

Pumping Water Level.....~~134~~.....feet
at.....~~20~~.....gal. per minute.

Discharge in gal. per min. of flowing well

How Tested: **bailed and pumped**.....

Length of Test.....

Remarks: (Gravel packing, cementing, pack-
ers, type of shutoff).....

..... $\frac{1}{4}$Sec. 26 T..... R.....
Indicate location of well and
place of use, if possible. Each
small square represents 40
acres.

... (Continue on reverse side)

USE—If used for irrigation, industrial, drainage or other. Explain, state number of acres and location or other data (i.e.: Lot, Block and Addition).

Show exact depth of bottom.

This form to be prepared by driller, and three copies to be filed by the owner with the County Clerk and Recorder in the county in which the well is located, tissue copy to be retained by driller.

Please answer all questions. If not applicable, so state, otherwise the form will be returned.

23

.....

Driller's License Number

Eugene J. Fene
Driller's Signature.

42,090

716
Indexed 111538

I received and filed
this instrument for record on the 26th
day of June 19 67
at 10:20 o'clock A M

Bertha Hudson
County Recorder

Fee \$1.00 By Carl S. Ditty
Deputy

County... Sanders

204 Show exact depth of bottom

55721

150

937 128641

I received and filed
this instrument for record on the 29th
day of June 1973
at 4:18 o'clock P M
Dipie Vaughn
County Recorder
Per L. T.

Linda Brown, Dep

INDEXED

bottom

721

File No.

T20N. R. 26W

DUPLICATE

County Sanders

STATE OF MONTANA
ADMINISTRATOR OF GROUNDWATER CODE
OFFICE OF STATE ENGINEER

RECEIVED
JAN 6 1964

Declaration of Vested Groundwater Rights
(Under Chapter 237, Montana Session Laws, 1961)

1. Carl Pelgum of Plains
(Name of Appropriator) (Address) (Town)
County of Sanders State of Montana
have appropriated groundwater according to the Montana laws in effect prior to January 1, 1962, as follows:

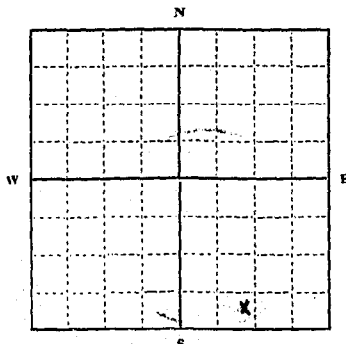

Sec. 36. Sec. 3. T20N. R26W

Indicate point of appropriation and place of use, if possible. Each small square represents 10 acres.

2. The beneficial use on which the claim is based Domestic

3. Date or approximate date of earliest beneficial use; and how continuous the use has been Before 1918

Has been used continuously

4. The amount of groundwater claimed (in miner's inches or gallons per minute) One Gallon per Minute

5. If used for irrigation, give the acreage and description of the lands to which water has been applied and name of the owner thereof

6. The means of withdrawing such water from the ground and the location of each well or other means of withdrawal

Pump

7. The date of commencement and completion of the construction of the well, wells, or other works for withdrawal of groundwater Before 1918

8. The depth of water table 13 ft

9. So far as it may be available, the type, size and depth of each well or the general specifications of any other works for the withdrawal of groundwater

10. The estimated amount of groundwater withdrawn each year 180,000 Gall

11. The log of formations encountered in the drilling of each well if available Not available

12. Such other information of a similar nature as may be useful in carrying out the policy of this act, including reference to book and page of any county record

Signature of Owner

Carl Pelgum
Dec. 30, 1963

Date

Three copies to be filed by the owner with the County Clerk and Recorder of the county in which the well is located.

Please answer all questions. If not applicable, so state, otherwise the form will be returned.

Original to the County Clerk and Recorder; Duplicate to the State Engineer; Triplicate to the Montana Bureau of Mines and Geology, and Quadruplicate for the Appropriator.

25049

489
Indexed

I received and read
this instrument for record on the
31st day of Dec
1963 at 2:50 o'clock P.M.
Dorothy Jackson
County Recorder
Fee \$1.00

GW 2

STATE WATER CONSERVATION BOARD

Approved Stock Form—State Publishing Co., Helena, Montana—45642

File No. 706

DEC 1 1966

T. 20 R. 26

DUPLICATE

LOG

County Sanders

STATE OF MONTANA
 ADMINISTRATOR OF GROUNDWATER CODE
 OFFICE OF STATE ENGINEER

Top of Ground

(Elev. above sea level.....)

7' soil and rocks

47' clay

at 54' approx. a 2" stream of water

27' blue clay

2' gravel and water

57' red clay

Notice of Completion of Groundwater Appropriation by Means of Well

DEVELOPED AFTER JANUARY 1, 1962

Under Chapter 237, Montana Session Laws, 1961

Owner Carl Pilgram Address PlainsDriller Kane Water Well Drilling Address St. RegisDate of Notice of appropriation of groundwater 11/18/66Date well started 11/19/66 Date completed 11/24/66Type of well drilled Equipment used sharn
(Dug, driven, bored or drilled) (Churn drill, rotary or other)Water use: Domestic ☒ Municipal ☐ Stock ☒ Irrigation ☒
Industrial ☐ Drainage ☐ Other ☐

Indicate on the diagram the character and thickness of the different strata met with in drilling, such as soil, clay, shale, gravel, rock or sand, etc. Show depth at which water is encountered, thickness and character of water-bearing strata and height to which the water rises in the well.

Size of Drilled Hole	Size and Weight of Casing	From (Feet)	To (Feet)	PERFORATIONS		
				Kind Size	From (Feet)	To (Feet)
6" id	6" x .250	0	82½	does not apply		

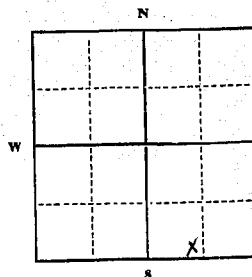

SW ¼ W ¼ SE ¼ T. 20 R. 26

1/4 Sec. 3
 Indicate location of well and place of use, if possible. Each small square represents 40 acres.

Static Water Level for non-flowing well 76 feet.Shut-in Pressure for Flowing Well XPumping Water Level 77 feet
at 20 gal. per minute.Discharge in gal. per min. of flowing well XHow Tested bailed and pumpedLength of Test 2 hours

Remarks: (Gravel packing, cementing, packers, type of shutoff)

(Continue on reverse side)

USE—If used for irrigation, industrial, drainage or other. Explain, state number of acres and location or other data (i.e.: Lot, Block and Addition).

140'

Show exact depth of bottom.

This form to be prepared by driller, and three copies to be filed by the owner with the County Clerk and Recorder in the county in which the well is located, tissue copy to be retained by driller.

Please answer all questions. If not applicable, so state, otherwise the form will be returned.

23

Driller's License Number

Eugene S. Kane
 Driller's Signature.

41,377 41,375

12 3

er

6

ary or other)
rrigation

ferent strata
l, etc. Show
water-bearing

INS
To
(Feet)

flowing well
76 feet.

well 2

7 feet

minute.

flowing well

2

menting, pack-

reverse side)

Explain, state
lock and Addi-

er
L. Kane

335

110466

I received and filed
this instrument for record on the 30
day of November 19 66
at 11:10 o'clock A. M.
Dorothy Jackson
County Recorder
Fee 1.00 By
Charles S. Doty
Deputy

STATE OF MONTANA
ADMINISTRATOR OF GROUNDWATER CODE
MONTANA WATER RESOURCES BOARD

NOTICE OF COMPLETION OF GROUNDWATER APPROPRIATION WITHOUT WELL
Developed After January 1, 1962

(Under Chapter 237, Montana Session Laws, 1961, as amended)

This form to be prepared by contractor (if any), otherwise by the owner.

Three copies of this notice are to be filed with the County Clerk and Recorder of the county in which the works are located.

Please answer all questions. If not applicable, so state, otherwise the form may be returned.

For Administrator's Use

File 863, 127171

Feb. 1, 1973

GW 1 11:02 A.M.

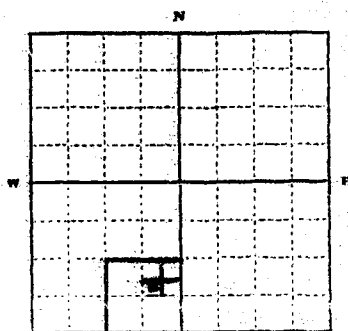

20° 15' 30" N 100° 30' 00" W 1/4 Sec. 3

T. 20° N. R. 20° E.
S. W.

INDICATE POINT OF APPROPRIATION
AND PLACE OF USE, IF POSSIBLE.
Elevation of spring, if known or estimated App 2800

Owner Allen F. and Anne M. Gabbardt

Address Box 58, Plains, Montana 59659

Contractor (if any) N.A.

Address of Contractor N.A.

Date Started N.A. Date Completed N.A.

1. Describe means of obtaining groundwater (as by sub-irrigation, developed spring, drains, etc.) Spring will be developed.

2. Means of withdrawing water (gravity, pump, canal, etc.) gravity

3. Depth of water table surface water

4. Use of the water irrigation & Live Stock WATER

5. Amount of groundwater claimed (in miner's inches or gallons per minute) eight (8) gallons per minute.

6. If used for irrigation, give number of acres and description of land 20 acres of 88' 80'

7. Estimate amount of water used each year Total flow

8. Months of year spring flows Twelve months

Signature of Owner Allen F. Gabbardt

Date 12-30-73

File 1563
For Administrator's Use

This form to be prepared by contractor (if any), otherwise by the owner.
Three copies of this notice are to be filed with the County Clerk and
are located.
Please answer all questions. If not applicable, so state.

NOTICE OF COMPLETION OF
DEVELOPMENT OF GROUNDWATER
APPROPRIATION WITHOUT WITNESS

(Under Chapter 237, Montana Session Laws 1961, as amended)
Developed After January 1, 1962
MONTANA WATER RESOURCES BOARD
STATE OF MONTANA
ADMINISTRATOR OF GROUNDWATER

County Beauregard

863 127171

RECEIVED
JAN 10 1962

I received and filed
this notice on Jan 10, 1962
at 11:02 A.
Rebecca Thanght
County Recorder
by Lillie Holliston, Dep

STATE OF MONTANA
ADMINISTRATOR OF GROUNDWATER CODE
MONTANA WATER RESOURCES BOARD

NOTICE OF COMPLETION OF GROUNDWATER APPROPRIATION WITHOUT WELL
Developed After January 1, 1962

(Under Chapter 237, Montana Session Laws, 1961, as amended)

This form to be prepared by contractor (if any), otherwise by the owner.

Three copies of this notice are to be filed with the County Clerk and Recorder of the county in which the works are located.

Please answer all questions. If not applicable, so state, otherwise the form may be returned.

For Administrator's Use

File 862, 127, 170
Feb. 1, 1973

GW 1 11.00.17.170

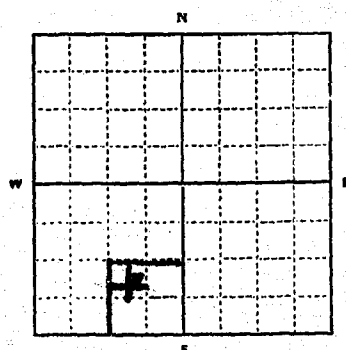

NE 1/4 33 1/4 Sec. 5
T. 20N R. 26W S. 33 E. W

INDICATE POINT OF APPROPRIATION
AND PLACE OF USE, IF POSSIBLE.
Elevation of spring, if known or esti-

mated App 2800

Owner Allen F. and Anne M. Gebhardt

Address Box 58, Plains, Montana 59859

Contractor (if any) N.A.

Address of Contractor N.A.

Date Started N.A. Date Completed N.A.

1. Describe means of obtaining groundwater (as by sub-irrigation, developed spring, drains, etc.)

Spring will be developed

2. Means of withdrawing water (gravity, pump, canal, etc.)

gravity

3. Depth of water table surface water

4. Use of the water irrigation & live stock

WATER

5. Amount of groundwater claimed (in miner's inches or gallons per minute) five (5) gallons per minute

6. If used for irrigation, give number of acres and description of land 20 acres of 33 1/4

7. Estimate amount of water used each year

total flow

8. Months of year spring flows twelve months

Signature of Owner Allen F. Gebhardt
Anne M. Gebhardt
Date Jan 30-1973

52.332

862
INDEXED

127170

I received and read
this instrument for record on the 1st
day of Feb 1913
at 11:00 o'clock A.

Doris Wright
County Recorder

1⁰⁰ by
Lillian Hollister, Dep

County Sanders

STATE OF MONTANA
ADMINISTRATOR OF GROUNDWATER CODE
MONTANA WATER RESOURCES BOARD

NOTICE OF COMPLETION OF GROUNDWATER APPROPRIATION WITHOUT WELL

Developed After January 1, 1962

(Under Chapter 237, Montana Session Laws, 1961, as amended)

This form to be prepared by contractor (if any), otherwise by the owner.

Three copies of this notice are to be filed with the County Clerk and Recorder of the county in which the works are located.

Please answer all questions. If not applicable, so state, otherwise the form may be returned.

For Administrator's Use

File 865-127200

Feb. 5, 1973

GW 1 8:00 A.M.

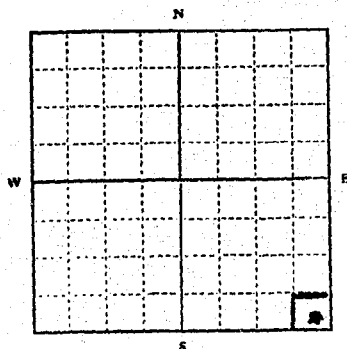

SE SB SE 6
1/4 1/4 Sec. 6
T. 20 N. R. 26W E
S W

INDICATE POINT OF APPROPRIATION
AND PLACE OF USE, IF POSSIBLE.
Elevation of spring, if known or esti-

mated App 2800

Owner Douglas M. and Janice M. McDonald

Address Box 241, Plains, Montana 59859

Contractor (if any) N.A.

Address of Contractor N.A.

Date Started N.A. Date Completed N.A.

1. Describe means of obtaining groundwater (as by sub-irrigation, developed spring, drains, etc.) Draw pipe underground for app. three-fourths mile to building site. Further development will be done on spring.

2. Means of withdrawing water (gravity, pump, canal, etc.) gravity

3. Depth of water table surface water

4. Use of the water Livestock and irrigation.

5. Amount of groundwater claimed (in miner's inches or gallons per minute) twenty four gallons per minute.

6. If used for irrigation, give number of acres and description of land fifty acres NW 1/4 NW 1/4, E 1/4 NW 1/4 Section 6 T20N R 26W

7. Estimate amount of water used each year Total flow

8. Months of year spring flows Twelve months

Signature of Owner Douglas M. McDonald
Janice M. McDonald

Date Jan 31-73

572, 388

825

127200

INDEXED

I received and filed
this instrument for record on the 5
day of Feb 1973
at 8:00 o'clock A
Regis Vaught
County Recorder
Fee \$1.00 by

Linda Brown, Sec

RECEIVED
APR 1 1973

MONTANA DEPARTMENT OF NATURAL
RESOURCES AND CONSERVATION

County SANDERS

STATE OF MONTANA
ADMINISTRATOR OF GROUNDWATER CODE
MONTANA WATER RESOURCES BOARD

NOTICE OF COMPLETION OF GROUNDWATER APPROPRIATION WITHOUT WELL

Developed After January 1, 1962

(Under Chapter 237, Montana Session Laws, 1961, as amended)

This form to be prepared by contractor (if any), otherwise by the owner.

Three copies of this notice are to be filed with the County Clerk and Recorder of the county in which the works are located.

Please answer all questions. If not applicable, so state, otherwise the form may be returned.

For Administrator's Use

File 877,127,206

April 5, 1973

GW 1 10:40 A.M.

Owner WILLIAM M. AND MARY ELLEN HOLLAND

Address Box 656 PLAIN, MONT 59857

Contractor (if any) N.A.

Address of Contractor N.A.

Date Started N.A. Date Completed N.A.

1. Describe means of obtaining groundwater (as by sub-irrigation, developed spring, drains, etc.) SPRING WITH BE DEVELOPED

2. Means of withdrawing water (gravity, pump, canal, etc.) GRAVITY

3. Depth of water table SURFACE WATER

4. Use of the water DOMESTIC

5. Amount of groundwater claimed (in miner's inches or gallons per minute) SEVERAL GALLONS PER MINUTE

6. If used for irrigation, give number of acres and description of land DOMESTIC

7. Estimate amount of water used each year TOTAL FLOW

8. Months of year spring flows TWELVE MONTHS

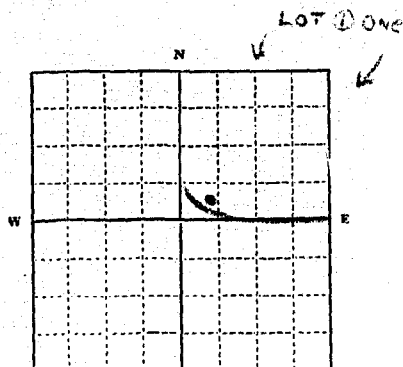

LOT 1 N 1/4 SEC. 7

SE 1/4 NE 1/4 Sec. 7

T. 20 N. R. 26 E. 5 W. 5

INDICATE POINT OF APPROPRIATION AND PLACE OF USE, IF POSSIBLE.

Elevation of spring, if known or estimated 2600

Signature of Owner

Mary Ellen Holland
William M. Holland
Date 4-4-73

52,866

3 GW 3 Revised 1969
2057-1500-1/71

RECEIVED
APR 11 1973

MONTANA DEPARTMENT OF NATURAL
RESOURCES AND CONSERVATION

STATE OF MONTANA
ADMINISTRATOR OF GROUNDWATER CODE
MONTANA WATER RESOURCES BOARD

County JANES

NOTICE OF COMPLETION OF GROUNDWATER APPROPRIATION WITHOUT WELL

Developed After January 1, 1962

(Under Chapter 237, Montana Session Laws, 1961, as amended)

This form to be prepared by contractor (if any), otherwise by the owner.

Three copies of this notice are to be filed with the County Clerk and Recorder of the county in which the works are located.

Please answer all questions. If not applicable, so state, otherwise the form may be returned.

For Administrator's Use

File 877, 127706

April 5, 1973

GW 1 10:40 A.M.

Owner William M. and Mary Ellen Holland

Address Box 656 PIRING MONT 59859

Contractor (if any) N.A.

Address of Contractor N.A.

Date Started N.A. Date Completed N.A.

1. Describe means of obtaining groundwater (as by sub-irrigation, developed spring, drains, etc.) Spring will be developed

2. Means of withdrawing water (gravity, pump, canal, etc.) GRAVITY

3. Depth of water table SURFACE WATER

4. Use of the water DOMESTIC

5. Amount of groundwater claimed (in miner's inches or gallons per minute) SEVEN (7) GALLONS PER MINUTE

6. If used for irrigation, give number of acres and description of land DOMESTIC

7. Estimate amount of water used each year

TOTAL FLOW

8. Months of year spring flows TWELVE MONTHS

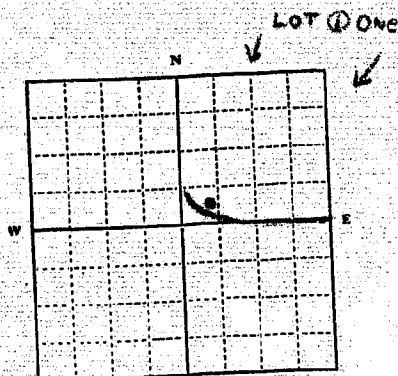

LOT 1 N 1/4 R 26 E RIGHT WAY

SE 1/4 NE 1/4 Sec. 7

T. 20 N. R. 26 W.

INDICATE POINT OF APPROPRIATION AND PLACE OF USE, IF POSSIBLE.
Elevation of spring, if known or estimated

2600 APP

Signature of Owner

4-4-73

Date

52,866

897

127706

I received and filed
this 5
April 73
10:40 A
Deputy Sheriff
County Registrar
\$1.00

RECEIVED
2057-1500-1771
APR 1 1973

County Sanders

STATE OF MONTANA
ADMINISTRATOR OF GROUNDWATER CODE
MONTANA WATER RESOURCES BOARD

NOTICE OF COMPLETION OF GROUNDWATER APPROPRIATION WITHOUT WELL
Developed After January 1, 1962

(Under Chapter 237, Montana Session Laws, 1961, as amended)

This form to be prepared by contractor (if any), otherwise by the owner.

Three copies of this notice are to be filed with the County Clerk and Recorder of the county in which the works are located.

Please answer all questions. If not applicable, so state, otherwise the form may be returned.

For Administrator's Use

File 878: 107708

April 5, 1973

GW 1 10:42 a.m.

Owner William M. and Mary Ellen Holland

Address Box 656 Plains, Montana 59857

Contractor (if any) N.A.

Address of Contractor N.A.

Date Started N.A. Date Completed N.A.

1. Describe means of obtaining groundwater (as by sub-irrigation, developed spring, drains, etc.) Spring will be developed.

2. Means of withdrawing water (gravity, pump, canal, etc.) Gravity

3. Depth of water table Surface water

4. Use of the water Domestic

5. Amount of groundwater claimed (in miner's inches or gallons per minute) Five gallons per minute

6. If used for irrigation, give number of acres and description of land Domestic

7. Estimate amount of water used each year Total flow

8. Months of year spring flows Twelve months

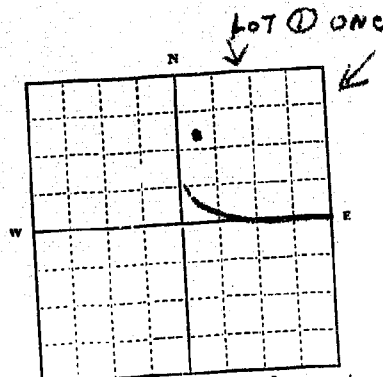

LOT 1 N 1/4 N 1/4 Sec. 7

SE 1/4 NE 1/4 Sec. 7

T. 20 N. R. 26 E. W.

INDICATE POINT OF APPROPRIATION AND PLACE OF USE, IF POSSIBLE.
Elevation of spring, if known or estimated 2600 app

Signature of Owner Mary Ellen Holland
William M. Holland

Date 4-4-73

RECEIVED
 2057-1500-1/71
 APR 11 1973

County SANDERS

MONTANA DEPARTMENT OF NATURAL RESOURCES AND CONSERVATION
 STATE OF MONTANA
 ADMINISTRATOR OF GROUNDWATER CODE
 MONTANA WATER RESOURCES BOARD

NOTICE OF COMPLETION OF GROUNDWATER APPROPRIATION WITHOUT WELL
 Developed After January 1, 1962

(Under Chapter 237, Montana Session Laws, 1961, as amended)

This form to be prepared by contractor (if any), otherwise by the owner.
 Three copies of this notice are to be filed with the County Clerk and Recorder of the county in which the works are located.
 Please answer all questions. If not applicable, so state, otherwise the form may be returned.

For Administrator's Use

File 878-127768

April 5, 1973

GW 1. 10. 42. P.M.

Owner William M. and Mary Ellen Holland

Address Box 656 Plains, Montana 59859

Contractor (if any) N.A.

Address of Contractor N.A.

Date Started N.A. Date Completed N.A.

1. Describe means of obtaining groundwater (as by sub-irrigation, developed spring, drains, etc.) Spring will be developed.

2. Means of withdrawing water (gravity, pump, canal, etc.) Gravity

3. Depth of water table Surface water

4. Use of the water Domestic

5. Amount of groundwater claimed (in miner's inches or gallons per minute) Five gallons per minute

6. If used for irrigation, give number of acres and description of land Domestic

7. Estimate amount of water used each year Total Flow

8. Months of year spring flows Twelve Months

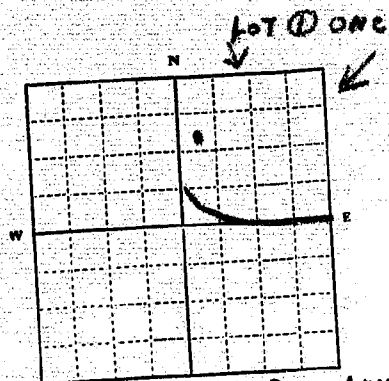

LOT 1 NW 1/4 NE 1/4 Sec. 7

SE 1/4 NE 1/4 Sec. 7

T. 20 N. R. 26 E. W.

INDICATE POINT OF APPROPRIATION AND PLACE OF USE, IF POSSIBLE.
 Elevation of spring, if known or estimated 2600 app.

Signature of Owner Mary Ellen Holland
William M. Holland

Date 4-4-73

898

127707

I received and filed
this instrument for record on the 5
day of April 1973
at 10:40 o'clock a
Diana Laught
County Recorder
Fee \$1.00