

356170 #588

STATE OF MONTANA, ss.

County of Sheridan.

Filed this 28 day of

January D. 19 21

at 4:00 o'clock P.M.

R. Miller

County Recorder

By Myrtle Walker

Deputy

File No. _____

T. 35 N. R. 52 E 10

DUPLICATE

County Sheridan

STATE OF MONTANA
ADMINISTRATOR OF GROUNDWATER CODE
OFFICE OF STATE ENGINEER

JAN 15 1964

Declaration of Vested Groundwater Rights

(Under Chapter 237, Montana Session Laws, 1961)

1. VINCENT E. BERGH, of REDSTONE
(Name of Appropriator) (Address) (Town)
County of SHERIDAN State of MONTANA
have appropriated groundwater according to the Montana laws in effect prior to January 1, 1962, as follows:

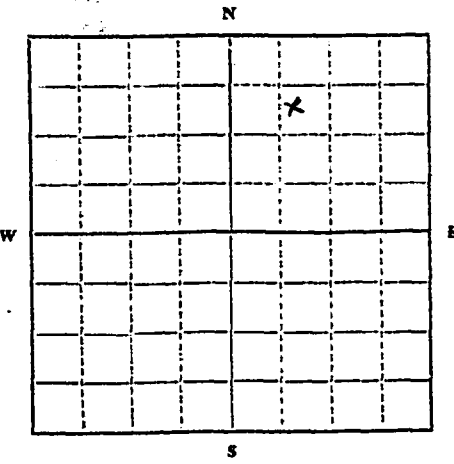

NW 1/4 Sec. 10 T. 35 R. 52
Indicate point of appropriation and place of use, if possible. Each small square represents 10 acres.

2. The beneficial use on which the claim is based household and stock

3. Date or approximate date of earliest beneficial use; and how continuous the use has been continuous since 1940

4. The amount of groundwater claimed (in miner's inches or gallons per minute) five gallons per minute

5. If used for irrigation, give the acreage and description of the lands to which water has been applied and name of the owner thereof

6. The means of withdrawing such water from the ground and the location of each well or other means of withdrawal drilled well 120 feet deep

7. The date of commencement and completion of the construction of the well, wells, or other works for withdrawal of groundwater 1940

8. The depth of water table 120 feet

9. So far as it may be available, the type, size and depth of each well or the general specifications of any other works for the withdrawal of groundwater 4 inch casing drilled well 120 feet deep

10. The estimated amount of groundwater withdrawn each year 100,000 gallons

11. The log of formations encountered in the drilling of each well if available none

12. Such other information of a similar nature as may be useful in carrying out the policy of this act, including reference to book and page of any county record

Signature of Owner Vincent E Bergh

Date Dec 30, 1963

Three copies to be filed by the owner with the County Clerk and Recorder of the county in which the well is located.

Please answer all questions. If not applicable, so state, otherwise the form will be returned.

Original to the County Clerk and Recorder; duplicate to the State Engineer; Triplicate to the Montana Bureau of Mines and Geology, and Quadruplicate for the Appropriator.

33167

334932

#467

STATE OF MONTANA, ss.
County of Sheridan.

Filed this 31 day of

December A. D. 19 63.

at 1:00 o'clock P. M.

L. A. Nelson
County Recorder

Deputy

File No. _____

T. 35 N. 52 E 10

DUPLICATE

County Sheridan

STATE OF MONTANA
ADMINISTRATOR OF GROUNDWATER CODE
OFFICE OF STATE ENGINEER

JAN 15 1964

STATE ENGINEER

Notice of Completion of Groundwater Appropriation Without Well

(Under Chapter 237 Montana Session Laws, 1961)

Date of Appropriation of Groundwater 1950

Owner VINCENT E. BERGH Address REBOSTON

Contractor (if any) NONE

Address of Contractor _____

Date Started _____ Date Completed _____

UNKNOWN

Describe means of obtaining groundwater without a well "as by sub-irrigation and other natural processes". Include depth to water when applicable. FLOWING SPRING INTO TANK

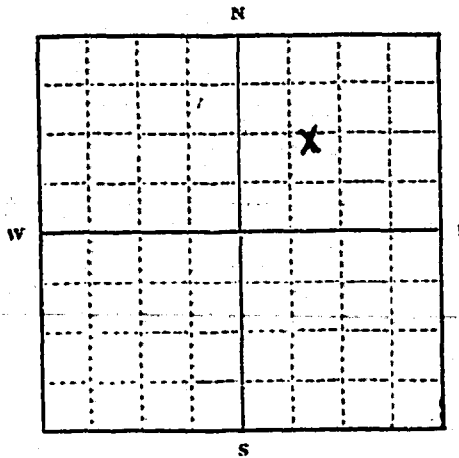

Quantity of water developed and used with explanation of method used to measure or estimate such amount. If use is intermittent

estimate approximate lengths of periods of use An inch pipe

NW 1/4 NE 10 Sec. 10 T. 35 R. 52
Indicate point of appropriation and place of use, if possible.

flows full into tank and overflows into resivor

Signature of Owner Vincent E Bergh

Date Dec. 30, 1963

This form to be prepared by contractor (if any), otherwise by the owner.

Three copies of this notice are to be filed with the County Clerk and Recorder of the county in which the works are located.

Please answer all questions. If not applicable, so state, otherwise the form will be returned.

Original to the County Clerk and Recorder; duplicate to the State Engineer; Triplicate to the Montana Bureau of Mines and Geology and Quadruplicate for the Appropriator.

334931

#466

STATE OF MONTANA, ss.
County of Sheridan.

Filed this 31 day of
December A. D. 1943

at 1:00 o'clock P.M.

[Signature]
County Recorder

Deputy

File No. _____

T 35 R 52

DUPLICATE

County Sheridan

STATE OF MONTANA
ADMINISTRATOR OF GROUNDWATER CODE
OFFICE OF STATE ENGINEER

JAN 15 1964

STATE ENGINEER

**Notice of Completion of Groundwater Appropriation
Without Well**

(Under Chapter 237 Montana Session Laws, 1961)

Date of Appropriation of Groundwater 1900-November

Forrest H. Matkin or

Owner Mary Matkin Address Redstone

Contractor (if any) _____

Address of Contractor _____

Date Started 1900 Date Completed 1900

Describe means of obtaining groundwater without a well "as by sub-irrigation and other natural processes". Include depth to water when applicable. Natural free flowing spring developed in 1900; used continuously since for livestock watering. It was dug out to form a reservoir and a protective fence built around it to keep livestock out. Approximately 150 feet of pipe to carry water down hill to supply tank for livestock use.

Quantity of water developed and used with explanation of method used to measure or estimate such amount. If use is intermittent

estimate approximate lengths of periods of use. By measurement it has been found to flow at the rate of 1 1/2 gal per minute continuously or 2160 gal every 24 hours.

This spring has been in continuous use for livestock since 1900 until 1948 was also used for domestic purposes.

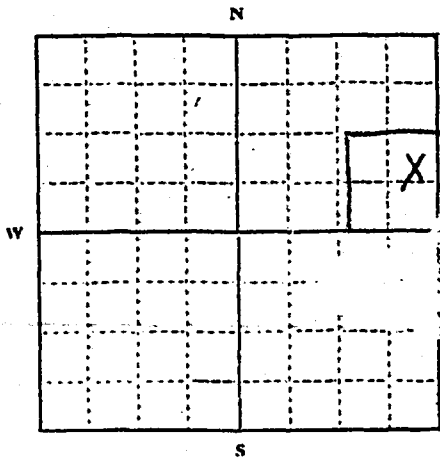

SE-NE 1/4 Sec 10 T 35 R 52

Indicate point of appropriation and place of use, if possible.

Signature of Owner Forrest H. Matkin
Mary Matkin

Date December 18, 1963

This form to be prepared by contractor (if any), otherwise by the owner.

Three copies of this notice are to be filed with the County Clerk and Recorder of the county in which the works are located.

Please answer all questions. If not applicable, so state, otherwise the form will be returned.

Original to the County Clerk and Recorder; duplicate to the State Engineer; Triplicate to the Montana Bureau of Mines and Geology and Quadruplicate for the Appropriator.

334772 #331

STATE OF MONTANA, 1963

County of Sheridan

Filed this 27 day of

Dec.

A. D. 1963

at 2:00 o'clock P. M.

L. Q. Nielsen
County Recorder

Deputy

RECEIVED
OCT 1 1958

T. 35N R. 52E
County Blaine

STATE ENGINEER MONTANA BUREAU OF MINES AND GEOLOGY
Butte, Montana

WATER WELL LOG

Owner Ferris H. Mathis Address Redstone, Mont.

Driller Lester R. Lagerquist Address Wintley, Mont.

Date Started April 25, 1958 Date Completed April 29, 1958

Location: Sec. 11 T. 35 R. 52 1/4 sec. 21W 49.4N 14

Type of well Drilled Equipment used Churn Drill
(Dug, driven, bored, or drilled) (Churn drill, rotary, other)

Water use: Domestic Municipal Stock Irrigation
Industrial Drainage Other: _____

Casing: 51 ft. to _____ ft. Type Blk Stand Size 4"

Casing: _____ ft. to _____ ft. Type _____ Size _____

Casing: _____ ft. to _____ ft. Type _____ Size _____

Perforated or Screened: Ft. 44 to ft. 51 Ft. _____ to ft. _____

Type of screen or perforations Perforated with cutting teeth 3 rows

Static Water level, for non-flowing well: 26 feet.

Shut-in pressure, for flowing well: _____ lb/sq. in. on: _____ (date)

Pumping water level 29 feet at 350 gal. per min. hr

How tested: Pumped

Length of test 14 hrs

Remarks: (Gravel packing, cementing, packers, type of shut-off, depth of shut-off)

(over)

File No. _____

T. 35^N R. 52^E 12

DUPLICATE

County Sheridan

STATE OF MONTANA
ADMINISTRATOR OF GROUNDWATER CODE
OFFICE OF STATE ENGINEER

RECEIVED
DEC 3 1964

Notice of Completion of Groundwater Appropriation by Means of Well ENGINEER

(Under Chapter 237, Montana Session Laws, 1961)

Owner Bob Nelson Address Plantwood Mont

Driller Western Drilling Co Address Mad Lake Mont

Date of Notice of Appropriation of Groundwater 5-1-64

Date well started 5-15-64 Date Completed 6-7-64

Type of well drilled Equipment Used rotary
(dug, driven, bored or drilled) (Churn, drill, rotary or other)

Water Use: Domestic Municipal Other Irrigation
Industrial Drainage Stock

Indicate on the diagram the character and thickness of the different strata met with in drilling, such as soil, clay, shale, gravel, rock or sand, etc. Show depth at which water is encountered, thickness and character of water-bearing strata and height to which water rises in the well.

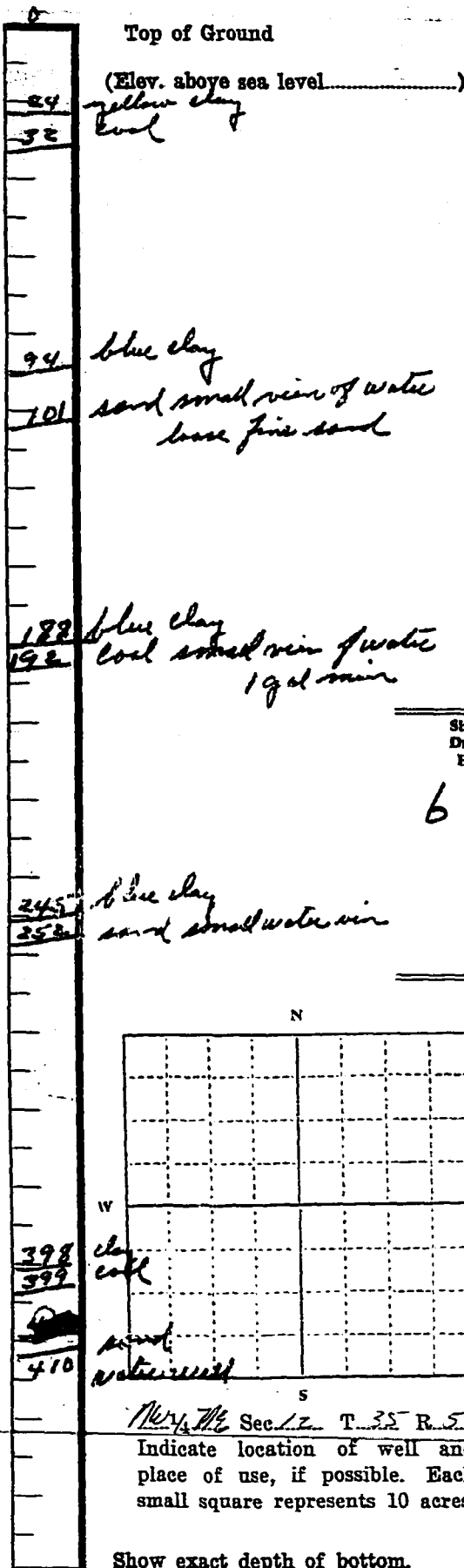

Size of Drilled Hole	Size and Weight of Casing	From (Feet)	To (Feet)	PERFORATIONS		
				Kind Size	From (Feet)	To (Feet)
6"	4" I.D. steel 11 lbs per ft	0'	404'	fine cuts	401'	404'

Static Water Level for non-flowing Well 135' feet.

Shut-in Pressure for Flowing Well _____

Pumping Water Level 240 feet at 4 gal. per minute.

Discharge in gal. per min. of flowing well _____

How Tested pump Length of Test 3 hours

Remarks: (Gravel packing, cementing, packers, type of shutoff, location of place of use of groundwater if not at well, and any other similar pertinent information, including number of

acres irrigated, if used for irrigation) a seal between

Casing and ground was made by welding a seal around casing at 399, casing was set into smaller hole at that point to make seal

106
Driller's License Number

Lloyd H. Carlson
Driller's Signature

This form to be prepared by driller, and three copies to be filed by the owner with the County Clerk and Recorder in the county in which the well is located.

Please answer all questions. If not applicable, so state, otherwise the form will be returned.

Original to the County Clerk and Recorder; duplicate to the State Engineer; Triplicate to the Montana Bureau of Mines and Geology and Quadruplicate for the Appropriator.

38746

337654 #538

STATE OF MONTANA, ss.
County of Sheridan.
Filed this 17 day of
August A. D. 1964
at 4:15 o'clock P.M.
R. A. Wilson
County Recorder
[Signature]
Deputy

File No. _____

T. 35 NR 52

DUPLICATE

County: SHERIDAN

STATE OF MONTANA
ADMINISTRATOR OF GROUNDWATER CODE JAN 15 1964
OFFICE OF STATE ENGINEER

Notice of Completion of Groundwater Appropriation Without Well

(Under Chapter 237 Montana Session Laws, 1961)

Date of Appropriation of Groundwater 1900

Owner Vincent E. Bergh Address Redstone, Montana

Contractor (if any) none

Address of Contractor _____

Date Started 1900 Date Completed same

Describe means of obtaining groundwater without a well "as by sub-irrigation and other natural processes". Include depth to water when applicable. Natural Springs flow into natural reservoirs for stock water

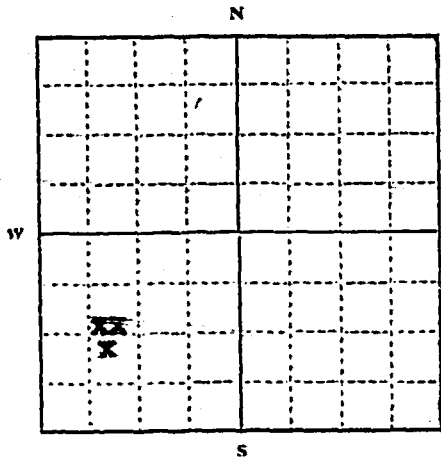

SW 1/4 Sec 16 T35 R52

Indicate point of appropriation and place of use, if possible.

Quantity of water developed and used with explanation of method used to measure or estimate such amount. If use is intermittent estimate approximate lengths of periods of use.

a continual flow of 20 gallons per minute

Signature of Owner Vincent E. Bergh

Date Dec 30, 1963

This form to be prepared by contractor (if any), otherwise by the owner.

Three copies of this notice are to be filed with the County Clerk and Recorder of the county in which the works are located.

Please answer all questions. If not applicable, so state, otherwise the form will be returned.

Original to the County Clerk and Recorder; duplicate to the State Engineer; Triplicate to the Montana Bureau of Mines and Geology and Quadruplicate for the Appropriator.

33163

334928

#463

STATE OF MONTANA ss.
County of Sheridan
Filed this 31 day of
December A. D. 1913
at 1:00 o'clock P. M.

Ed Nelson
County Recorder

Deputy

T. 35N R. 52E 18
County Shelburne

MONTANA BUREAU OF MINES AND GEOLOGY
Butte, Montana

RECEIVED
SEP 20 1961

WATER WELL LOG

STATE ENGINEER

Owner Commonwealth State Address Butte, Montana
Driller Western Drilling Co Address Medicine Lake, Montana
Date Started July 15 - 1961 Date Completed September 8, 1961
Location: Sec. 18 T. 35 R. 52 $\frac{1}{2}$ sec. SE - SW - 619

Type of well drilled (Dug, driven, bored, or drilled) Equipment used Rotary (Churn drill, rotary, other)

Water use: Domestic Municipal Stock Irrigation
Industrial Drainage Other: _____

Casing: 0 ft. to 517 ft. Type Steel Size 4"
Casing: _____ ft. to _____ ft. Type _____ Size _____
Casing: _____ ft. to _____ ft. Type _____ Size _____

Perforated or Screened: Ft. _____ to ft. _____ Ft. _____ to ft. _____

Type of screen or perforations: _____

Static Water level, for non-flowing well: 275 feet.

Shut-in pressure, for flowing well: _____ lb./sq. in. on: _____ (date)

Pumping water level: 510 feet at _____ gal. per min.

How tested: Jump

Length of test: 1 hour

Remarks: (Gravel packing, cementing, packers, type of shut-off, depth of shut-off)

(over)

T 35 N R 52 E 18

County Sturtevant

MONTANA BUREAU OF MINES AND GEOLOGY
Butte, Montana

RECEIVED
SEP 20 1961

WATER WELL LOG

STATE ENGINEER

Owner Ermaunie Stotter

Address Redstone, Montana

Driller Western Drilling Co

Address Madison, Idaho

Date Started July 15 - 1961

Date Completed September 8 - 1961

Location: Sec 18 T 35 R 52 SE 1/4 SW 1/4

Type of well drilled
(Dug, driven, bored, or drilled)

Equipment used Rotary
(Churn drill, rotary, other)

Water use: Domestic Municipal Stock Irrigation

Industrial Drainage Other: _____

Casing: 0 ft. to 517 ft. Type Steel Size 4"

Casing: _____ ft. to _____ ft. Type _____ Size _____

Casing: _____ ft. to _____ ft. Type _____ Size _____

Perforated or Screened: Ft. _____ to ft. _____ Ft. _____ to ft. _____

Type of screen or perforations _____

Static Water level, for non-flowing well: 570 ft feet.

Shut-in pressure, for flowing well: _____ lb./sq. in. on: _____ (date)

Pumping water level 510 feet at 2 gal gal. per min.

How tested: Pump

Length of test: 2 hours

Remarks: (Gravel packing, cementing, packers, type of shut-off, depth of shut-off)

(over)

Log of Well

Depth, feet		Description of Material Drilled
From	To	
0	35	fine sand - 210 - 230
35	52	fine sand
52	55	fine sand
55	100	fine sand
100	110	fine sand
110	120	fine sand
120	130	fine sand
130	140	fine sand
140	150	fine sand
150	160	fine sand
160	170	fine sand
170	180	fine sand
180	190	fine sand
190	200	fine sand
200	210	fine sand
210	220	fine sand
220	230	fine sand
230	240	fine sand
240	250	fine sand
250	260	fine sand
260	270	fine sand
270	280	fine sand
280	290	fine sand
290	300	fine sand
300	310	fine sand
310	320	fine sand
320	330	fine sand
330	340	fine sand
340	350	fine sand
350	360	fine sand
360	370	fine sand
370	380	fine sand
380	390	fine sand
390	400	fine sand
400	410	fine sand
410	420	fine sand
420	430	fine sand
430	440	fine sand
440	450	fine sand
450	460	fine sand
460	470	fine sand
470	480	fine sand
480	490	fine sand
490	500	fine sand

56

Log of Well

Depth, feet		Description of Material Drilled
From	To	
0	35	512 - 523 sand <u>water</u>
35	52	clay
52	55	clay
55	100	loam clay
100	190	clay
190	230	clay
230	240	clay
240	247	clay
247	248	clay
248	264	clay
264	266	loam
266	273	clay
273	275	sandy
275	299	clay
299	312	sand
312	315	loam
315	327	clay
327	330	sand
330	339	clay
339	343	sand - some water
343	415	clay
415	418	clay
418	422	clay
422	491	clay
491	506	clay
506	511	clay
511	512	clay

85

T 35 R 52 E ¹⁸
County Sheridan

MONTANA BUREAU OF MINES AND GEOLOGY
Butte, Montana

RECEIVED
MAY 28 1960

WATER WELL LOG

STATE ENGINEER

Owner Emanuel States Address Redstone, Montana.
Lagerquist Drilling Co.
Driller Guat. R. Lagerquist Address Westby, Mont.
Date Started 5/16/60 Date Completed 5/28/60
Location: Sec. 18 T. 35 R. 52 1/4 sec. Se 1/4 of SW 1/4

Type of well Drilled Equipment used Churn-Drill
(Dug, driven, bored, or drilled) (Churn drill, rotary, other)

Water use: Domestic Municipal Stock Irrigation
Industrial Drainage Other: _____

Casing: 0 ft. to 358 ft. Type Standard Blk. Size 4" 11/16" per ft.
Casing: _____ ft. to _____ ft. Type _____ Size _____
Casing: _____ ft. to _____ ft. Type _____ Size _____
Perforated or Screened: Ft. 351 to ft. 358 Ft. _____ to ft. _____

Type of screen or perforations Slots

Static Water level, for non-flowing well: 248 feet.

Shut-in pressure, for flowing well: _____ lb./sq. in. on: _____ (date)

Pumping water level 298 feet at 200 gal. per min. Hr.

How tested: Pumped

Length of test 14 hrs.

Remarks: (Gravel packing, cementing, packers, type of shut-off, depth of shut-off)

(over)

File No. _____

T. 35N R. 52

DUPLICATE

County Shepherd

STATE OF MONTANA
ADMINISTRATOR OF GROUNDWATER CODE
OFFICE OF STATE ENGINEER

Notice of Completion of Groundwater
Appropriation by Means of Well

(Under Chapter 237, Montana Session Laws, 1961)

RECEIVED
STATE ENGINEER

Owner E. F. Stutes Address Bellevue, Mont

Driller Western Drilling Co Address Forest Lake, Mont

Date of Notice of Appropriation of Groundwater 6-15-63

Date well started 8-1-63 Date Completed 8-15-63

Type of well drilled Equipment Used rotary
(dug, driven, bored or drilled) (Churn, drill, rotary or other)

Water Use: Domestic Municipal Other Irrigation
Industrial Drainage Stock

Indicate on the diagram the character and thickness of the different strata met with in drilling, such as soil, clay, shale, gravel, rock or sand, etc. Show depth at which water is encountered, thickness and character of water-bearing strata and height to which water rises in the well.

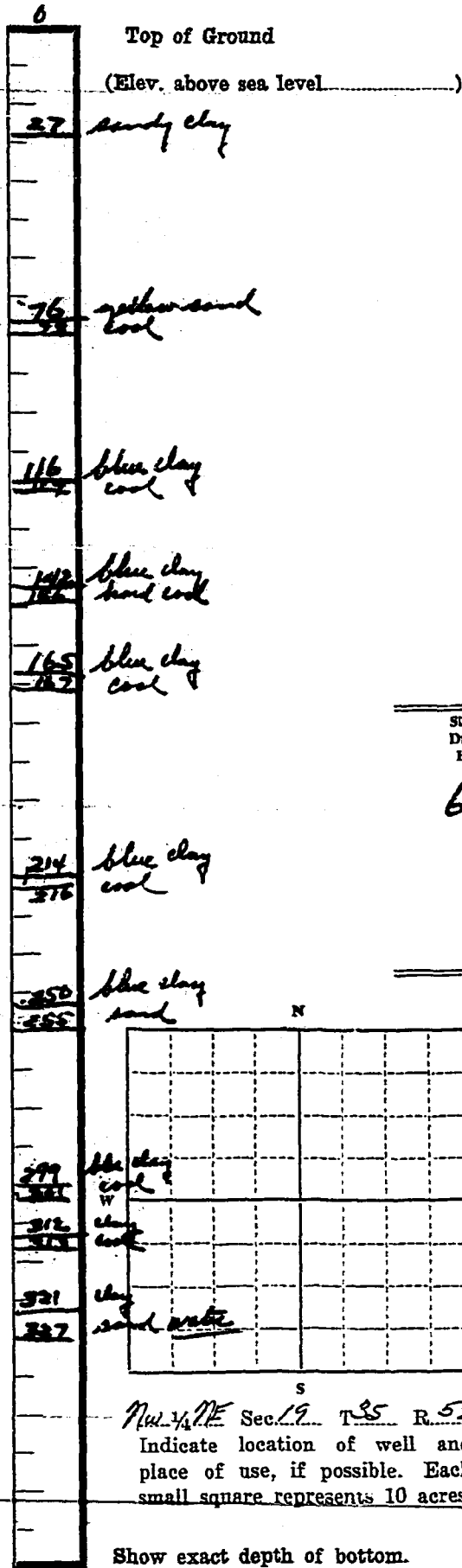

Size of Drilled Hole	Size and Weight of Casing	From (Feet)	To (Feet)	PERFORATIONS		
				Kind Size	From (Feet)	To (Feet)
6"	4" 1.0 steel 11' pipe	0	323			

Static Water Level for non-flowing Well 291 feet.

Shut-in Pressure for Flowing Well _____

Pumping Water Level 320 feet at 2 1/2 gal. per minute.

Discharge in gal. per min. of flowing well _____

How Tested pump Length of Test 3 hours

Remarks: (Gravel packing, cementing, packers, type of shutoff, location of place of use of groundwater if not at well, and any other similar pertinent information, including number of acres irrigated, if used for irrigation). a seal was

made between ground and casing 2 1/2 ft from lower end of casing

106
Driller's License Number

Lloyd H. Carlson
Driller's Signature

This form to be prepared by driller, and three copies to be filed by the owner with the County Clerk and Recorder in the county in which the well is located.

Please answer all questions. If not applicable, so state, otherwise the form will be returned.

Original to the County Clerk and Recorder; duplicate to the State Engineer; Triplicate to the Montana Bureau of Mines and Geology and Quadruplicate for the Appropriator.

334132

#194

11-1-23

11-1-23

11-1-23

11-1-23

11-1-23

11-1-23

11-1-23

STATE OF MONTANA, ss.
County of Sheridan.

Filed this 6 day of November A. D. 1923
at 2:00 o'clock P. M.

L. S. Nelson
County Recorder
Ray Myrtle Hollins
Deputy

11-1-23

11-1-23

11-1-23

11-1-23

11-1-23

11-1-23

11-1-23

11-1-23

11-1-23

11-1-23

11-1-23

11-1-23

11-1-23

File No. _____

T 35 N R 52

DUPLICATE

County SHERI DAN

STATE OF MONTANA
ADMINISTRATOR OF GROUNDWATER CODE
OFFICE OF STATE ENGINEER

JAN 15 1964

STATE ENGINEER

Notice of Completion of Groundwater Appropriation Without Well

(Under Chapter 237 Montana Session Laws, 1961)

Date of Appropriation of Groundwater 1946

Owner VINCENT E. BERGH Address REDSTONE, MONTANA

Contractor (if any) none

Address of Contractor _____

Date Started 1946 Date Completed same

Describe means of obtaining groundwater without a well "as by sub-irrigation and other natural processes". Include depth to water when applicable.

a spring flow from a dugout into several small dugouts or holes for stockwater.

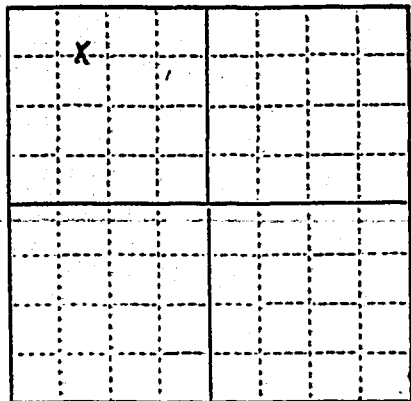

NW 1/4 92^s 35 52
1/4 Sec. T. R.

Indicate point of appropriation and place of use, if possible.

Quantity of water developed and used with explanation of method used to measure or estimate such amount. If use is intermittent

estimate approximate lengths of periods of use continual

Signature of Owner Vincent E. Bergh

Date Dec 30, 1963

This form to be prepared by contractor (if any), otherwise by the owner.

Three copies of this notice are to be filed with the County Clerk and Recorder of the county in which the works are located.

Please answer all questions. If not applicable, so state, otherwise the form will be returned.

Original to the County Clerk and Recorder; duplicate to the State Engineer; Triplicate to the Montana Bureau of Mines and Geology and Quadruplicate for the Appropriator.

33164

334929

#464

STATE OF MONTANA,)
County of Sheridan,) ss

Filed this 31 day of
December A. D. 1963
at 7:00 o'clock P. M.

[Signature]
County Recorder

Deputy

SEP 8 1966

24

File No.

Bill _____ McDermott _____
Butterlin _____ McNulty _____
Coye _____ Morton _____
Darlington _____ Sullivan _____
Dickert _____

T. 35 R. 52

DUPLICATE

County SHERIDAN

STATE OF MONTANA
ADMINISTRATOR OF GROUNDWATER CODE
OFFICE OF STATE ENGINEER

Notice of Completion of Groundwater Appropriation Without Well

(Under Chapter 237 Montana Session Laws, 1961)

Date of Appropriation of Groundwater 9/1/66

Owner ELMER LEE Address _____

Contractor (if any) ROY-DEAN CONSTRUCTION

Address of Contractor PLENTY WOOD

Date Started 9-1-66 Date Completed _____

Describe means of obtaining groundwater without a well "as by sub-irrigation and other natural processes". Include depth to water when applicable. DAM TO IMPOUND

RUNOFF WATER FROM SNOW

MELT & RAIN STORMS

Quantity of water developed and used with explanation of method used to measure or estimate such amount. If use is intermittent

estimate approximate lengths of periods of use APPROX.

28 ACRE FEET TO BE IMPOUNDED FOR

FISH HABITAT TO BE USED CONTINUOUS.

SPILLWAY DESIGNED TO CARRY

200 CFS. APPROX. 15 ACRE FEET

REQUIRED TO REPLACE ANNUAL EVAPORATION & SEEPAGE LOS.

Signature of Owner E. Elmer Lee

Date 9-2-66

LOCATION OF DAM

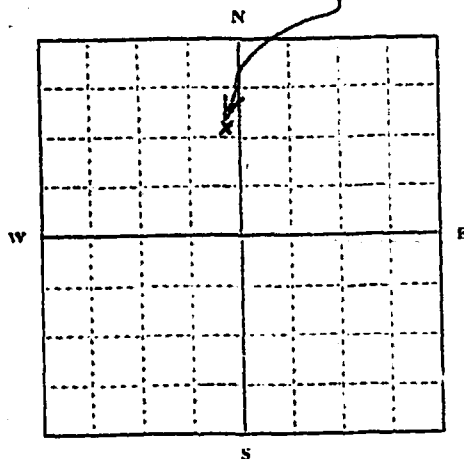

Sec. 24 T. 35 R. 52

Indicate point of appropriation and place of use, if possible.

This form to be prepared by contractor (if any), otherwise by the owner.

Three copies of this notice are to be filed with the County Clerk and Recorder of the county in which the works are located.

Please answer all questions. If not applicable, so state, otherwise the form will be returned.

Original to the County Clerk and Recorder; duplicate to the State Engineer; Triplicate to the Montana Bureau of Mines and Geology and Quadruplicate for the Appropriator.

41,378

#565

343443

STATE OF MONTANA, ss.
County of Sheridan.

Filed this 2 day of

September A. D. 19 66

at 11:00 o'clock A. M.

J. P. Nelson
County Recorder

Deputy

File No. _____

T. 35 N R. 52 E

DUPLICATE

County Sheridan

STATE OF MONTANA
ADMINISTRATOR OF GROUNDWATER CODE
OFFICE OF STATE ENGINEER

JAN 15 1964

Declaration of Vested Groundwater Rights

(Under Chapter 237, Montana Session Laws, 1961)

1. Elmer F. Lee, of Archer Route Plentywood
(Name of Appropriator) (Address) (Town)
County of Sheridan State of Montana
have appropriated groundwater according to the Montana laws in effect prior to January 1, 1962, as follows:

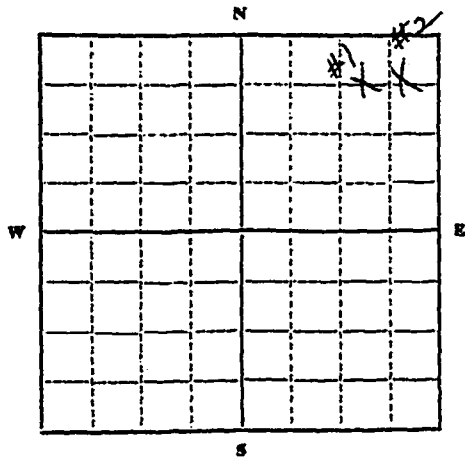

NE 1/4 NE Sec. 25 T35 R. 52

Indicate point of appropriation and place of use, if possible. Each small square represents 10 acres.

2. The beneficial use on which the claim is based for
watering livestock & house hold

3. Date or approximate date of earliest beneficial use; and how continuous the use has been 1954; has been used ever
since 8 3
H-1 used since 1916.

4. The amount of groundwater claimed (in miner's inches or gallons per minute) 5 gallons per minute H 2
H-1 5 " " " "

5. If used for irrigation, give the acreage and description of the lands to which water has been applied and name of the owner thereof
not applicable H 2
H 1 " " "

6. The means of withdrawing such water from the ground and the location of each well or other means of withdrawal
pumped with electric pump motor H 2
H 1 " " "

7. The date of commencement and completion of the construction of the well, wells, or other works for withdrawal of groundwater. Commenced September 10, 1954 Completed September 13, 1954 H 2
H 1 " year 1916

8. The depth of water table 20 feet H 2
H 1 20 "

9. So far as it may be available, the type, size and depth of each well or the general specifications of any other works for the withdrawal of groundwater drilled well; 6 inch casing; 165 feet deep H 2
H 1 " " " 6 " " " 185 " " "

10. The estimated amount of groundwater withdrawn each year enough for 100 livestock and house-
hold use H 2 H the same

11. The log of formations encountered in the drilling of each well if available not available H 2
" " " " " " " " " " " " H 1

12. Such other information of a similar nature as may be useful in carrying out the policy of this act, including reference to book and page of any county record none

Signature of Owner E. Elmer F. Lee

Date 12-23-1963

Three copies to be filed by the owner with the County Clerk and Recorder of the county in which the well is located.

Please answer all questions. If not applicable, so state, otherwise the form will be returned.

Original to the County Clerk and Recorder; duplicate to the State Engineer; Triplicate to the Montana Bureau of Mines and Geology, and Quadruplicate for the Appropriator.

334681

#291

STATE OF MONTANA.

County of Sheridan, ss.

Filed this 22 day of

December A. D. 1913

at 1:30 o'clock P. M.

J. H. Nye
County Recorder

Deputy

have been read and

Keaton T. ...

1913

Commissioner of

of

1913

File No. _____

T. 35 R. 52

DUPLICATE

County Sheeidan

STATE OF MONTANA
ADMINISTRATOR OF GROUNDWATER CODE
OFFICE OF STATE ENGINEER

JAN 15 1964
STATE ENGINEER

Declaration of Vested Groundwater Rights

(Under Chapter 237, Montana Session Laws, 1961)

1. James A Jensen, of Redstone Mont
(Name of Appropriator) (Address) (Town)
County of Sheeidan State of Mont
have appropriated groundwater according to the Montana laws in effect prior to January 1, 1962, as follows:

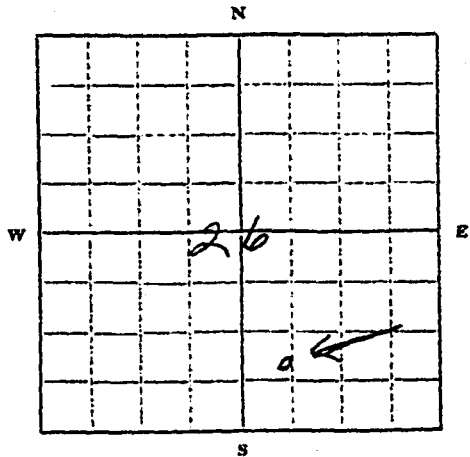

SW 1/4 SE, Sec 26, T35, R52

Indicate point of appropriation and place of use, if possible. Each small square represents 10 acres.

2. The beneficial use on which the claim is based Livestock

3. Date or approximate date of earliest beneficial use; and how continuous the use has been 1958

4. The amount of groundwater claimed (in miner's inches or gallons per minute) 5 gal/min

5. If used for irrigation, give the acreage and description of the lands to which water has been applied and name of the owner thereof
Not applicable

6. The means of withdrawing such water from the ground and the location of each well or other means of withdrawal
powered pumps

7. The date of commencement and completion of the construction of the well, wells, or other works for withdrawal of groundwater August 1958

8. The depth of water table 7 ft

9. So far as it may be available, the type, size and depth of each well or the general specifications of any other works for the withdrawal of groundwater hand water 12" casing 9 ft deep
powered pumps

10. The estimated amount of groundwater withdrawn each year 40,000 gal

11. The log of formations encountered in the drilling of each well if available Not available

12. Such other information of a similar nature as may be useful in carrying out the policy of this act, including reference to book and page of any county record None

Signature of Owner James A Jensen
Date 12-20-63

Three copies to be filed by the owner with the County Clerk and Recorder of the county in which the well is located.

Please answer all questions. If not applicable, so state, otherwise the form will be returned.

Original to the County Clerk and Recorder; duplicate to the State Engineer; Triplicate to the Montana Bureau of Mines and Geology, and Quadruplicate for the Appropriator.

32990

334679

#290

STATE OF MONTANA, ss.
County of Sheridan.

Filed this 23 day of
December A. D. 1983

at 11:00 o'clock A. M.

L. G. Nether
County Recorder

Deputy

27

File No. _____

T. 35 R. 52

DUPLICATE

County Sheridan

STATE OF MONTANA
ADMINISTRATOR OF GROUNDWATER CODE
OFFICE OF STATE ENGINEER

RECEIVED
JAN 15 1964

STATE ENGINEER

**Notice of Completion of Groundwater Appropriation
Without Well**

(Under Chapter 237 Montana Session Laws, 1961)

Date of Appropriation of Groundwater 1957

Owner Leon Smith Address Pedro

Contractor (if any) none

Address of Contractor _____

Date Started 1957 Date Completed 1957

Describe means of obtaining groundwater without a well "as by sub-irrigation and other natural processes". Include depth to water when applicable. dug out to form reservoir - dug to a depth of 6'. feed by spring in dugout.

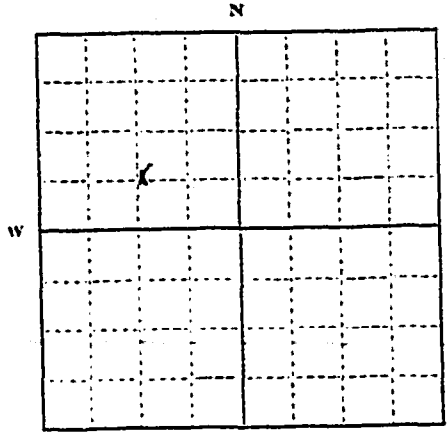

SE 1/4 NW Sec 27 T. 35 R. 52

Indicate point of appropriation and place of use, if possible.

Quantity of water developed and used with explanation of method used to measure or estimate such amount. If use is intermittent

estimate approximate lengths of periods of use to 7 months each year for live stock on pasture.

Signature of Owner Leon Smith

Date Dec 27 63

This form to be prepared by contractor (if any), otherwise by the owner.

Three copies of this notice are to be filed with the County Clerk and Recorder of the county in which the works are located.

Please answer all questions. If not applicable, so state, otherwise the form will be returned.

Original to the County Clerk and Recorder; duplicate to the State Engineer; Triplicate to the Montana Bureau of Mines and Geology and Quadruplicate for the Appropriator.

334819

#368

STATE OF MONTANA, ss.
County of Sheridan.

Filed this 30 day of

December A. D. 1963

at 12:05 o'clock P. M.

L. H. Nelson
County Recorder

Deputy

File No. _____

DUPLICATE

T. 35 N 52 E
County

STATE OF MONTANA
ADMINISTRATOR OF GROUNDWATER CODE
OFFICE OF STATE ENGINEER

SHERIDAN

JAN 15 1964

Notice of Completion of Groundwater Appropriation Without Well

(Under Chapter 237 Montana Session Laws, 1961)

Date of Appropriation of Groundwater _____

Owner **VINCENT E. BERGH** Address **1945 REDSTONE, MONTANA**

Contractor (if any) _____
Address of Contractor **NONE**

Date Started **1945** Date Completed **same**

Describe means of obtaining groundwater without a well "as by sub-irrigation and other natural processes". Include depth to water when applicable.

a natural spring flows down a ravine for stock water

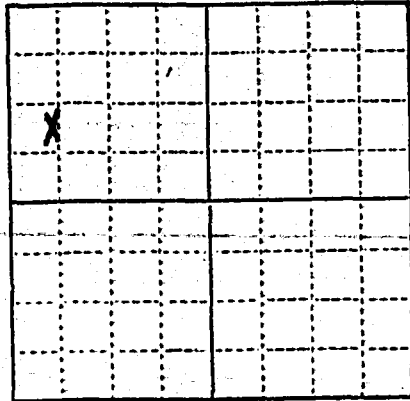

NW 1/4 NW 1/4 Sec. **29** T. **35** R. **52**
Indicate point of appropriation and place of use, if possible.

Quantity of water developed and used with explanation of method used to measure or estimate such amount. If use is intermittent

estimate approximate lengths of periods of use _____

Continual flow of fifteen gallons per minute

Signature of Owner **Vincent E Bergh**

Date **Dec 30, 1963**

This form to be prepared by contractor (if any), otherwise by the owner.

Three copies of this notice are to be filed with the County Clerk and Recorder of the county in which the works are located.

Please answer all questions. If not applicable, so state, otherwise the form will be returned.

Original to the County Clerk and Recorder, duplicate to the State Engineer, Triplicate to the Montana Bureau of Mines and Geology and Quadruplicate for the Appropriator.

33162

334927

#462

STATE OF MONTANA ss.

County of Sheridan.

Filed this 31 day of

December A. D. 19 63

at 1.00 o'clock P. M.

D. A. Miller
County Recorder

Deputy

File No. _____

T. 35 N R. 52 E

31

DUPLICATE

County _____

STATE OF MONTANA
ADMINISTRATOR OF GROUNDWATER CODE
OFFICE OF STATE ENGINEER

RECEIVED
JAN 15 1964

Notice of Completion of Groundwater Appropriation
Without Well

(Under Chapter 237 Montana Session Laws, 1961)

Date of Appropriation of Groundwater _____

Owner Elizabeth J. Blase Address Plentywood

Contractor (if any) _____

Address of Contractor _____

Date Started 1940 Date Completed 1940

Describe means of obtaining groundwater without a well "as by sub-irrigation and other natural processes". Include depth to water when applicable.

spring dug ~~and~~ piped to a tank

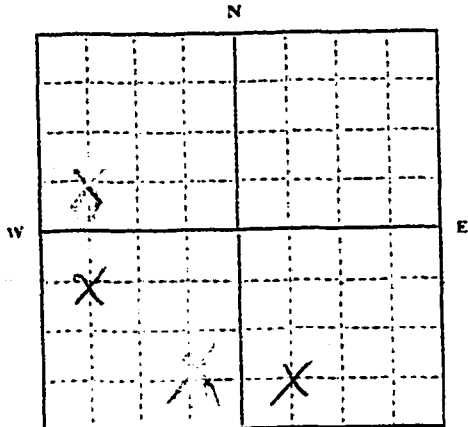

NW SW 31 35 52
SW 1/4 S.E. Sec. 31 T. 35 R. 52

Indicate point of appropriation and place of use, if possible.

Quantity of water developed and used with explanation of method used to measure or estimate such amount. If use is intermittent

estimate approximate lengths of periods of use _____

3 gal per min running all year.

Signature of Owner Elizabeth J. Blase

By Willis Holland

Date Dec 30, 1963

This form to be prepared by contractor (if any), otherwise by the owner.

Three copies of this notice are to be filed with the County Clerk and Recorder of the county in which the works are located.

Please answer all questions. If not applicable, so state, otherwise the form will be returned.

Original to the County Clerk and Recorder; duplicate to the State Engineer; Triplicate to the Montana Bureau of Mines and Geology and Quadruplicate for the Appropriator.

33093

#393

334844

STATE OF MONTANA

COUNTY OF ...

Filed the 30 day of

December A.D. 1963

at 4:00 P.M.

L. A. Nelson

County Recorder

Deputy

RECORDED
INDEXED
MAY 16 1964
MONTANA ARCHIVES

32

File No. _____

T 35^N R 52^E

DUPLICATE

County Shelby

STATE OF MONTANA
ADMINISTRATOR OF GROUNDWATER CODE
OFFICE OF STATE ENGINEER

RECORDED
JAN 15 1964

Notice of Completion of Groundwater Appropriation
Without Well

STATE ENGINEER

(Under Chapter 237 Montana Session Laws, 1961)

Date of Appropriation of Groundwater _____

Owner Elizabeth J. Black Address _____

Contractor (if any) _____

Address of Contractor _____

Date Started 1941 Date Completed _____

Describe means of obtaining groundwater without a well "as by sub-irrigation and other natural processes". Include depth to water when applicable. spring box piped

to a tank

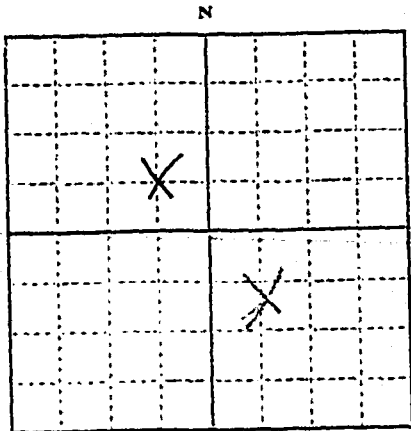

SE 1/4 NW Sec 32 T 35 R 52

Indicate point of appropriation and place of use, if possible.

Quantity of water developed and used with explanation of method used to measure or estimate such amount. If use is intermittent

estimate approximate lengths of periods of use _____

3 gal per min running all year

Signature of Owner Elizabeth J. Black

Date Dec 30, 1963

This form to be prepared by contractor (if any), otherwise by the owner.

Three copies of this notice are to be filed with the County Clerk and Recorder of the county in which the works are located.

Please answer all questions. If not applicable, so state, otherwise the form will be returned.

Original to the County Clerk and Recorder; duplicate to the State Engineer; Triplicate to the Montana Bureau of Mines and Geology and Quadruplicate for the Appropriator.

334842

#391

STATE OF MONTANA, ss.
County of Sheridan

Filed this 30 day of
December A. D. 1913
at 4:00 o'clock P. M.

A. J. Nite
County Recorder

Deputy

33

File No. _____

T. 35 N R 52

DUPLICATE

County Heriden

STATE OF MONTANA
ADMINISTRATOR OF GROUNDWATER CODE
OFFICE OF STATE ENGINEER

JAN 15 1964

**Notice of Completion of Groundwater Appropriation
Without Well**

(Under Chapter 237 Montana Session Laws, 1961)

Date of Appropriation of Groundwater _____

Owner Elizabeth J. Blase Address Plentywood

Contractor (if any) _____

Address of Contractor _____

Date Started 1940 Date Completed 1940

Describe means of obtaining groundwater without a well "as by sub-irrigation and other natural processes". Include depth to water when applicable.

spring has piped to a tank

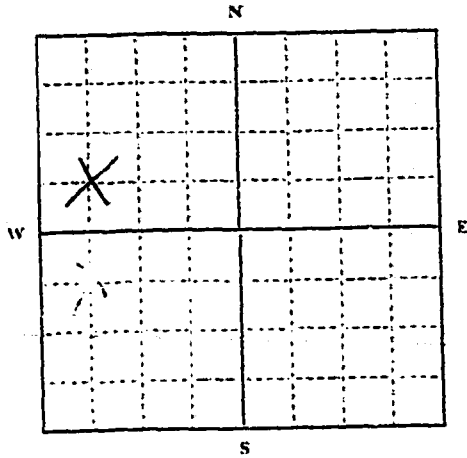

SW 1/4 NW Sec 33, T35, R52

Indicate point of appropriation and place of use, if possible.

Quantity of water developed and used with explanation of method used to measure or estimate such amount. If use is intermittent

estimate approximate lengths of periods of use _____

3 gal Per min running year
running all year

Signature of Owner Elizabeth J. Blase

Date Dec 30, 1963

This form to be prepared by contractor (if any), otherwise by the owner.

Three copies of this notice are to be filed with the County Clerk and Recorder of the county in which the works are located.

Please answer all questions. If not applicable, so state, otherwise the form will be returned.

Original to the County Clerk and Recorder; duplicate to the State Engineer; Triplicate to the Montana Bureau of Mines and Geology and Quadruplicate for the Appropriator.

33092

334843

#392

STATE OF MONTANA, ss.
County of Sheridan.

Filed this 30 day of
December A. D. 1913.
at 4:00 o'clock P. M.

J. D. Miller
County Recorder

Deputy

File No. _____

T 35 R 52 34

DUPLICATE

County _____

STATE OF MONTANA
ADMINISTRATOR OF GROUNDWATER CODE
OFFICE OF STATE ENGINEER

JAN 15 1964

Declaration of Vested Groundwater Rights

(Under Chapter 237, Montana Session Laws, 1961)

1. Leonard Smith, of Redstone
(Name of Appropriator) (Address) (Town)
County of Sheridan State of Montana
have appropriated groundwater according to the Montana laws in effect prior to January 1, 1962, as follows:

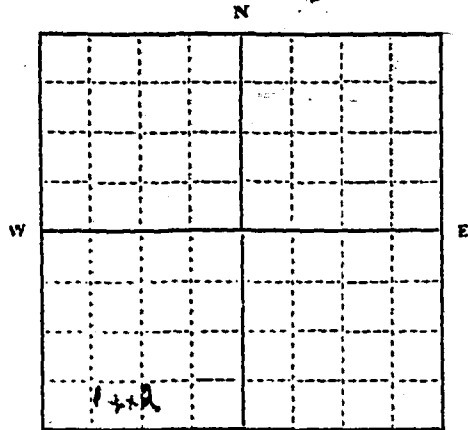

SE 1/4 SW 1/4 of SW 1/4
SW 1/4 Sec. 34 T. 35 R. 52

Indicate point of appropriation and place of use, if possible. Each small square represents 10 acres.

2. The beneficial use on which the claim is based - supplying water for the farmstead

3. Date or approximate date of earliest beneficial use; and how continuous the use has been 1910 very near continuous use

4. The amount of groundwater claimed (in miner's inches or gallons per minute) None, any water for household & livestock use - no definite measurement

5. If used for irrigation, give the acreage and description of the lands to which water has been applied and name of the owner thereof

6. The means of withdrawing such water from the ground and the location of each well or other means of withdrawal Cylinder type pump

7. The date of commencement and completion of the construction of the well, wells, or other works for withdrawal of groundwater New wells were dug at old site in about 1945 + 1952

8. The depth of water table 180' + 5'

9. So far as it may be available, the type, size and depth of each well or the general specification of any other works for the withdrawal of groundwater 180' - 4" casing steel (steel) + 25' - 30" wood casing

10. The estimated amount of groundwater withdrawn each year as stated in item 4.

11. The log of formations encountered in the drilling of each well if available not available

12. Such other information of a similar nature as may be useful in carrying out the policy of this act, including reference to book and page of any county record no record

Signature of Owner Leonard Smith
Date Dec 27. 63

Three copies to be filed by the owner with the County Clerk and Recorder of the county in which the well is located.
Please answer all questions. If not applicable, so state, otherwise the form will be returned.

Original to the County Clerk and Recorder; Duplicate to the State Engineer; Triplicate to the Montana Bureau of Mines and Geology, and Quadruplicate for the Appropriator.

334821 #370

STATE OF MONTANA,
County of Sheridan.

Filed this 30 day of
December A. D. 1923
at 12:05 o'clock P. M.

L. A. Niles
County Recorder

Deputy

County Shelburne

RECEIVED

FEB 4 - 1971

STATE OF MONTANA
ADMINISTRATOR OF GROUNDWATER CODE
MONTANA WATER RESOURCES BOARD

NOTICE OF COMPLETION OF GROUNDWATER APPROPRIATION WITHOUT WELL

Developed After January 1, 1962

(Under Chapter 237, Montana Session Laws, 1961, as amended)

This form to be prepared by contractor (if any), otherwise by the owner.

Three copies of this notice are to be filed with the County Clerk and Recorder of the county in which the works are located.

Please answer all questions. If not applicable, so state, otherwise the form may be returned.

For Administrator's Use	
File	<u>256189</u>
	<u>February 1, 1971</u>
	<u>1:00 P.M.</u>
GW 1	

Owner Saralda Nathe
 Address Redstone, Mont.
 Contractor (if any) _____
 Address of Contractor not applicable
 Date Started _____ Date Completed _____

1. Describe means of obtaining groundwater (as by sub-irrigation, developed spring, drains, etc.) Eagle Creek flows.

2. Means of withdrawing water (gravity, pump, canal, etc.) flows.

3. Depth of water table _____

4. Use of the water cattle

5. Amount of groundwater claimed (in miner's inches or gallons per minute) not applicable

6. If used for irrigation, give number of acres and description of land _____

7. Estimate amount of water used each year 40,000 gal

8. Months of year all year spring flows

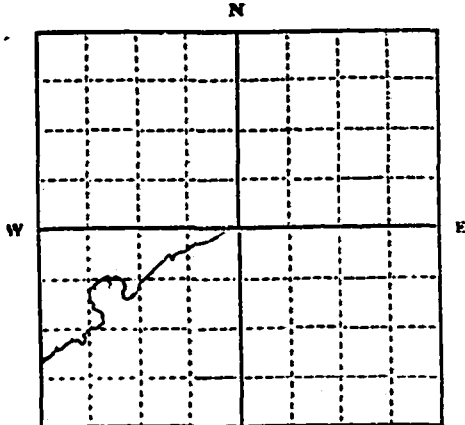

NW 1/4 SW 1/4 s
 SW 1/4 SW 1/4
 N.E. 1/4 SW 1/4 Sec. 6
 T. 35 (N) R. 52 (E)
 S W

INDICATE POINT OF APPROPRIATION AND PLACE OF USE, IF POSSIBLE.
 Elevation of spring, if known or estimated _____

Eagle Creek flows thru north end of pasture on the west side of the road.

Signature of Owner Saralda Nathe
 Date Feb. 1 - 1971

48101

590

356189

OFFICE OF COMPTROLLER

County of Shasta
Filed this 1 day of February
at 1:00 o'clock P. M. A. D. 19 21

D. D. Nilsen
County Recorder
By Myrtle Walker
Deputy

FILED (vertical stamp)



OFFICE OF COMPTROLLER (vertical stamp)

File No. _____

MONTANA WATER RESOURCES BOARD

T. 35N R 52E

DUPLICATE

RECEIVED

County Sheephead

LOG

AUG 4 1971

STATE OF MONTANA
ADMINISTRATOR OF GROUNDWATER CODE
STATE WATER CONSERVATION BOARD

Notice of Completion of Groundwater Appropriation by Means of Well

DEVELOPED AFTER JANUARY 1, 1962

(Under Chapter 237 Montana Session Laws, 1961, as amended)

Top of Ground
(Elev. above sea level _____)
yellow clay



clay and some small coal seams

Doc. No. 353230 Owner Mrs. Soraida Noth Address Redstone, Mont

Filed for record this 24 day of November Driller Western Drilling Co Address Med Lake, Mont

A. D. 19 69, at 1205 Date of Notice of appropriation of groundwater 8-14-69

o'clock P.M.

Date well started 8-16-69 Date completed 10-6-69

Type of well drilled Equipment used rotary
(Dug, driven, bored or drilled) (Churn drill, rotary or other)

Water use: Domestic Municipal Stock Irrigation
Industrial Drainage Other

Indicate on the diagram the character and thickness of the different strata met with in drilling, such as soil, clay, shale, gravel, rock or sand, etc. Show depth at which water is encountered, thickness and character of water-bearing strata and height to which the water rises in the well.

Size of Drilled Hole	Size and Weight of Casing	From (Feet)	To (Feet)	PERFORATIONS		
				Kind Size	From (Feet)	To (Feet)
6"	4" I.D. steel 11 lbs per ft	0	507'	Each cutter	498	507'

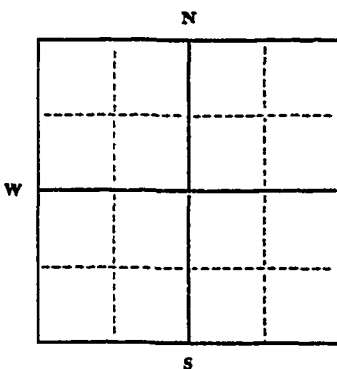

Static Water Level for non-flowing well 300 feet.

Shut-in Pressure for Flowing Well _____

Pumping Water Level 350 feet

at 7 gal. per minute.

Discharge in gal. per min. of flowing well _____

How Tested Pump

Length of Test 5 hours

Remarks: (Gravel packing, cementing, packers, type of shutoff) _____

SE 1/4 Sec. 7 T. 35N R. 52E
Indicate location of well and place of use, if possible. Each small square represents 40 acres.

6" hole to about 490 ft
4 3/4" hole 511 ft and made at bottom of 6" hole

(Continue on reverse side)

USE—If used for irrigation, industrial, drainage or other. Explain, state number of acres and location or other data (i.e.: Lot, Block and Addition).

Show exact depth of bottom.

This form to be prepared by driller, and three copies to be filed by the owner with the County Clerk and Recorder in the county in which the well is located, tissue copy to be retained by driller.

Please answer all questions. If not applicable, so state, otherwise the form will be returned.

Driller's License Number

106
Phyllis H. Carlson
Driller's Signature.

48821

579
353230

STATE OF MONTANA, ss.
County of Sheridan.

Filed this 24 day of

November A. D. 1969

at 1205 o'clock P.M.

L. O. Nielsen
County Recorder

Deputy

County Sheldon

STATE OF MONTANA
ADMINISTRATOR OF GROUNDWATER CODE
MONTANA WATER RESOURCES BOARD

RECEIVED
FEB 4 - 1971

NOTICE OF COMPLETION OF GROUNDWATER APPROPRIATION WITHOUT WELL

Developed After January 1, 1962

(Under Chapter 237, Montana Session Laws, 1961, as amended)

This form to be prepared by contractor (if any), otherwise by the owner.

Three copies of this notice are to be filed with the County Clerk and Recorder of the county in which the works are located.

Please answer all questions. If not applicable, so state, otherwise the form may be returned.

For Administrator's Use	
File	<u>356190</u>
	<u>February 1, 1971</u>
	<u>1:00 P.M.</u>
GW 1	

Owner Saralda S. Nathe
Address Redstone, Montana
Contractor (if any) Ervin White, for No 3 - & No 4
Address of Contractor Plantwood, Mont.
Date Started No 3 - Sept 1964 Date Completed Nov. 1967
No 4 - 1965 Date Completed 1965
No 5 - 1964 Date Completed 1964

1. Describe means of obtaining groundwater (as by sub-irrigation, developed spring, drains, etc.)
No 3 - developed spring
No 4 - spring flows into dam & has water all year.
No 5 - water hole fed by spring

2. Means of withdrawing water (gravity, pump, canal, etc.)
gravity

3. Depth of water table

4. Use of the water cattle

5. Amount of groundwater claimed (in miner's inches or gallons per minute) No 3 - 4 gal. No 4 - 2 gal No 5 - 3 gal

6. If used for irrigation, give number of acres and description of land

7. Estimate amount of water used each year
No 3 - 20,000
No 4 - 8,000
No 5 - 10,000

8. Months of year spring flows No 3 - 8 mo No 4 - 12 months
No 5 - 6 months

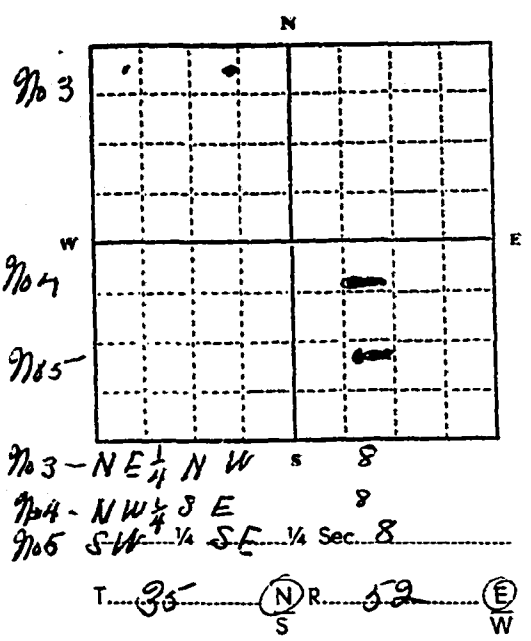

INDICATE POINT OF APPROPRIATION AND PLACE OF USE, IF POSSIBLE.

Elevation of spring, if known or estimated

Spring No 3 north end of pasture
No 4 dam by the Snyder place
No 5 - water hole at the Y

Signature of Owner Saralda Nathe
Date Feb 1 - 1971

48102

591

356190

STATE OF MONTANA,
County of Sheridan, ss.

Filed this February day of 1911

at 1:00 o'clock P.M.

R. Arnsheim

County Recorder

By Myrtle Hall

Deputy

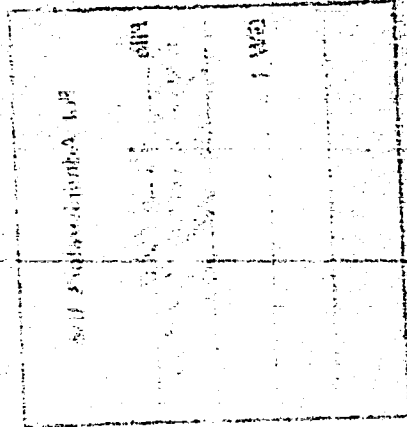

No 3

Handwritten signature or initials

Handwritten notes:
Dorothy A. ...
...
No. 2 - ...
No. 3 - ...
No. 4 - ...
No. 5 - ...
No. 6 - ...
No. 7 - ...
No. 8 - ...
No. 9 - ...
No. 10 - ...
No. 11 - ...
No. 12 - ...
No. 13 - ...
No. 14 - ...
No. 15 - ...
No. 16 - ...
No. 17 - ...
No. 18 - ...
No. 19 - ...
No. 20 - ...
No. 21 - ...
No. 22 - ...
No. 23 - ...
No. 24 - ...
No. 25 - ...
No. 26 - ...
No. 27 - ...
No. 28 - ...
No. 29 - ...
No. 30 - ...
No. 31 - ...
No. 32 - ...
No. 33 - ...
No. 34 - ...
No. 35 - ...
No. 36 - ...
No. 37 - ...
No. 38 - ...
No. 39 - ...
No. 40 - ...
No. 41 - ...
No. 42 - ...
No. 43 - ...
No. 44 - ...
No. 45 - ...
No. 46 - ...
No. 47 - ...
No. 48 - ...
No. 49 - ...
No. 50 - ...
No. 51 - ...
No. 52 - ...
No. 53 - ...
No. 54 - ...
No. 55 - ...
No. 56 - ...
No. 57 - ...
No. 58 - ...
No. 59 - ...
No. 60 - ...
No. 61 - ...
No. 62 - ...
No. 63 - ...
No. 64 - ...
No. 65 - ...
No. 66 - ...
No. 67 - ...
No. 68 - ...
No. 69 - ...
No. 70 - ...
No. 71 - ...
No. 72 - ...
No. 73 - ...
No. 74 - ...
No. 75 - ...
No. 76 - ...
No. 77 - ...
No. 78 - ...
No. 79 - ...
No. 80 - ...
No. 81 - ...
No. 82 - ...
No. 83 - ...
No. 84 - ...
No. 85 - ...
No. 86 - ...
No. 87 - ...
No. 88 - ...
No. 89 - ...
No. 90 - ...
No. 91 - ...
No. 92 - ...
No. 93 - ...
No. 94 - ...
No. 95 - ...
No. 96 - ...
No. 97 - ...
No. 98 - ...
No. 99 - ...
No. 100 - ...

County Sheridan 19

STATE OF MONTANA
ADMINISTRATOR OF GROUNDWATER CODE
MONTANA WATER RESOURCES BOARD

RECEIVED

FEB 4 - 1971

NOTICE OF COMPLETION OF GROUNDWATER APPROPRIATION WITHOUT WELL

Developed After January 1, 1962

(Under Chapter 237, Montana Session Laws, 1951, as amended)

This form to be prepared by contractor (if any), otherwise by the owner.

Three copies of this notice are to be filed with the County Clerk and Recorder of the county in which the works are located.

Please answer all questions. If not applicable, so state, otherwise the form may be returned.

For Administrator's Use

File 356188
February 1, 1971
1:00 P.M.

GW 1 _____

Owner Sarolla S. Nathe
Address Redstone, Montana
Contractor (if any) Ervin White
Address of Contractor Plentywood, Mont.
Date Started Aug 1967 Date Completed Sept 1967

1. Describe means of obtaining groundwater (as by sub-irrigation, developed spring, drains, etc.) Developed spring at the south end of pasture
No 2 developed spring in middle of pasture

2. Means of withdrawing water (gravity, pump, canal, etc.) gravity

3. Depth of water table _____

4. Use of the water _____

5. Amount of groundwater claimed (in miner's inches or gallons per minute) No 1 - 5 gal No 2 - 8 gal

6. If used for irrigation, give number of acres and description of land _____

7. Estimate amount of water used each year No 1 50,000
No 2 80,000

8. Months of year spring flows No 1 - 10 No 2 - 12

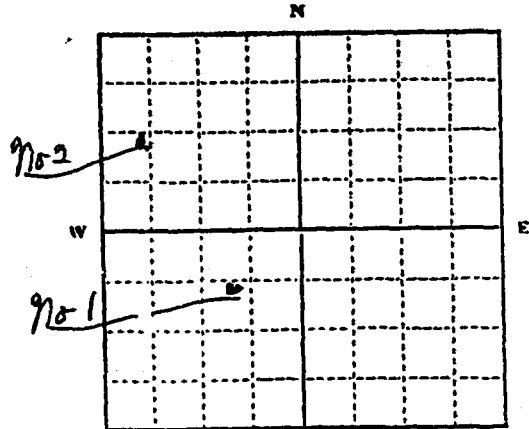

No 2 - SW 1/4 NW 1/4 Sec. 17
No 1 NE 1/4 SW 1/4 Sec. 17
T. 35 N. R. 52 E. W
S

INDICATE POINT OF APPROPRIATION AND PLACE OF USE, IF POSSIBLE.

Elevation of spring, if known or estimated _____

No 1 spring at south end of the pasture
No 2 spring in middle of pasture

Signature of Owner Sarolla Nathe

Date Feb. 1 - 1971

48100

589

356188

OFFICE OF COMPTROLLER

STATE OF MONTANA,

County of Sheridan,

Filed this 1 day of February, A. D. 1911

L. A. Nielsen

County Recorder

By Myrtle Walker

Deputy

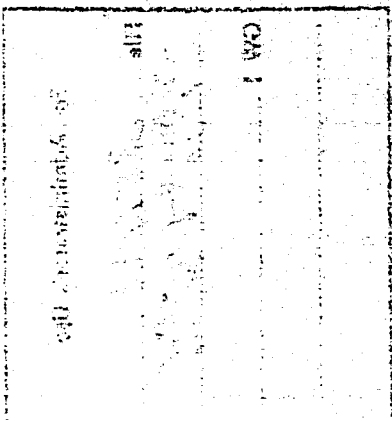

Faint, mostly illegible text from the reverse side of the document, including what appears to be a signature and some official markings.

File No. _____

T. 35N R. 53E

DUPLICATE

County SHERIDAN

LOG

STATE OF MONTANA
ADMINISTRATOR OF GROUNDWATER CODE
STATE WATER CONSERVATION BOARD

Notice of Completion of Groundwater
Appropriation by Means of Well
DEVELOPED AFTER JANUARY 1, 1962

(Under Chapter 237 Montana Session Laws, 1961, as amended)

Owner Richard Whitney Address Outlook, Mont.

Driller Albert Anderson Address Medicine Lake, Mont.

Date of Notice of appropriation of groundwater Jan 10 - 70

Date well started Dec 13 - 69 Date completed Jan 10 - 70

Type of well Drilled Equipment used rotary
(Dug, driven, bored or drilled) (Churn drill, rotary or other)

Water use: Domestic Municipal Stock Irrigation
Industrial Drainage Other

Indicate on the diagram the character and thickness of the different strata met with in drilling, such as soil, clay, shale, gravel, rock or sand, etc. Show depth at which water is encountered, thickness and character of water-bearing strata and height to which the water rises in the well.

Top of Ground
(Elev. above sea level _____)

0
76
43 yellow sandy silt
47 Clay
48 coal
83 Clay
83.5 tan soft rock
89 Clay
90 coal
119.5 Clay
120 coal
164.5 Clay
166 coal
183 Clay (hard)
211 sandy clay
220 hard sand (water)
230 sandy clay

Size of Drilled Hole	Size and Weight of Casing	From (Feet)	To (Feet)	PERFORATIONS		
				Kind Size	From (Feet)	To (Feet)
5 5/8"	4 inch 1. D.	0	208	3/16 state	203	208
4 3/4" to 9 lb.						
230 ft.						

Doc. No. 25-6130
Filed for record
this 22 day of January
A. D. 19 71 at 11:30
Stock P. M.

MONTECALM COUNTY RECORDS DEPT.
RECEIVED
JAN 25 1971

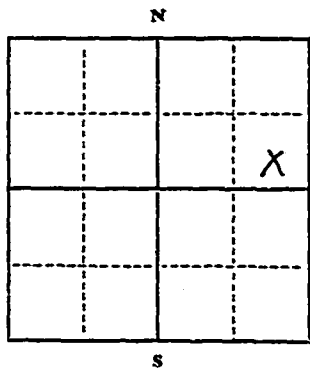

Static Water Level for non-flowing well 10 feet.

Shut-in Pressure for Flowing Well 0

Pumping Water Level 195 feet at 3 gal. per minute.

Discharge in gal. per min. of flowing well 0

How Tested Pump

Length of Test 5 hours

Remarks: (Gravel packing, cementing, packers, type of shutoff) _____

Dec 26th Sec. 1 T. 35N R. 53E
Indicate location of well and place of use, if possible. Each small square represents 40 acres.

(Continue on reverse side)

USE—If used for irrigation, industrial, drainage or other. Explain, state number of acres and location or other data (i.e.: Lot, Block and Addition).

Show exact depth of bottom.

This form to be prepared by driller, and three copies to be filed by the owner with the County Clerk and Recorder in the county in which the well is located, tissue copy to be retained by driller.

Please answer all questions. If not applicable, so state, otherwise the form will be returned.

106
Driller's License Number

Albert Anderson
Driller's Signature.

48055

356130 587

STATE OF MONTANA, } ss.
County of Sheridan.

Filed this 27 day of
Jan A. D. 1971
at 11:30 o'clock a. M.

L. Drucken
County Recorder

By Myrtle Walker
Deputy

File No. _____

MONTANA WATER RESOURCES BOARD

T. 35 N R. 53 E H

DUPLICATE

RECEIVED

County Sheridan

LOG

STATE OF MONTANA
ADMINISTRATOR OF GROUNDWATER CODE
OFFICE OF STATE ENGINEER

Top of Ground

(Elev. above sea level _____)

**Notice of Completion of Groundwater
Appropriation by Means of Well**

DEVELOPED AFTER JANUARY 1, 1962

(Under Chapter 237, Montana Session Laws, 1961)

Owner Archie Johnson Address Outlook, Montana

Driller Orvil Jure Address Plantywood, Montana
License No. 109

Date of Notice of appropriation of groundwater July 5, 1966

Date well started July 1, 1966 Date completed July 5, 1966

Type of well drilled Equipment used churn drill
(Dug, Driven, bored or drilled) (Churn drill, rotary or other)

Water use: Domestic Municipal Stock Irrigation
Industrial Drainage Other

Indicate on the diagram the character and thickness of the different strata met with in drilling, such as soil, clay, shale, gravel, rock or sand, etc. Show depth at which water is encountered, thickness and character of water-bearing strata and height to which the water rises in the well.

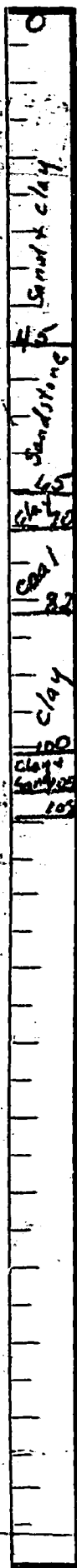

Coal, clay + water

Size of Drilled Hole	Size and Weight of Casing	From (Feet)	To (Feet)	PERFORATIONS		
				Kind Size	From (Feet)	To (Feet)
4"	4"	0	108	slitted 1/8"	103	108

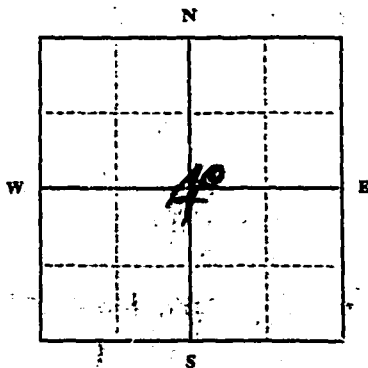

Static Water Level for non-flowing well 88 feet.

Shut-in Pressure for Flowing Well _____

Pumping Water Level 100 feet

at 3 gal. per minute.

Discharge in gal. per min. of flowing well _____

How Tested Pumped

Length of Test 10 hours

Remarks: (Gravel packing, cementing, packers, type of shutoff) NONE

SE 1/4 NE Sec 24 T. 35 R. 53
Indicate location of well and place of use, if possible. Each small square represents 40 acres.

(Continue on reverse side)

USE—If used for irrigation, industrial, drainage or other. Explain, state number of acres and location or other data (i.e.: Lot, Block and Addition).

Show exact depth of bottom.

This form to be prepared by driller, and three copies to be filed by the owner with the County Clerk and Recorder in the county in which the well is located, tissue copy to be retained by driller.

Please answer all questions. If not applicable, so state, otherwise the form will be returned.

109
Driller's License Number

Orvil Jure
Driller's Signature

45, 159

RECORDED

503

DEPARTMENT OF REVENUE
STATE OF MONTANA

No. # 350258

RETURN TO THE STATE OF MONTANA
COUNTY OF SHERIDAN

STATE OF MONTANA
County of Sheridan

Filed this 6th day of

November A.D. 1968

at 4:00 o'clock P.M.

L.A. Nelson
County Recorder

Deputy

File No. _____

T 35N R 52E

DUPLICATE

County Headman

STATE OF MONTANA
ADMINISTRATOR OF GROUNDWATER CODE
OFFICE OF STATE ENGINEER

RECEIVED
APR 17 1962

Declaration of Vested Groundwater Rights
(Under Chapter 237, Montana Session Laws, 1961)

STATE ENGINEER

J.P. Spang, of Headman
(Name of Appropriator) (Address) (Town)

County of Headman State of Mont.
have appropriated groundwater according to the Montana laws in effect prior to
January 1, 1962, as follows:

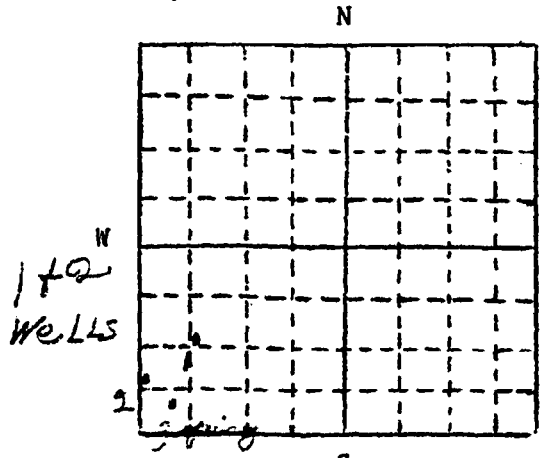

SW 1/4 SW S Sec. 8 T. 35 R. 53

Indicate point of appropriation
and place of use, if possible.
Each small square represents 10
acres.

2. The beneficial use on which the claim is based
No. 1 & No. 2 for livestock & horse

3. Date or approximate date of earliest beneficial
use; and how continuous the use has been
May - 1942

4. The amount of groundwater claimed (in miner's
inches or gallons per minute) 5 gallons

5. If used for irrigation, give the acreage and
description of the lands to which water has
been applied and name of the owner thereof
none

6. The means of withdrawing such water from the
ground and the location of each well or other
means of withdrawal
No. 1 Electric
No. 2 Hand Pump

7. The date of commencement and completion of the construction of the well, wells, or
other works for withdrawal of groundwater
May 1942

8. The depth of water table No. 1 is 65 ft - No. 2 - 6 ft - No. 3 surface

9. So far as it may be available, the type, size and depth of each well or the general
specifications of any other works for the withdrawal of groundwater
50 ft deep

10. The estimated amount of groundwater withdrawn each year 100,000 gals.

11. The log or formations encountered in the drilling of each well if available

12. Such other information of a similiar nature as may be useful in carrying out the
policy of this act, including reference to book and page of any county record

Signature of Owner J.P. Spang

Date _____

Three copies to be filed by the owner with the County Clerk and Recorder of the County
in which the well is located.
Please answer all questions. If not applicable, so state, otherwise the form will be
returned.

35592

334911

#479

STATE OF MONTANA, ss.
County of Sheridan.

Filed this 31 day of
September A. D. 1953
at 4:00 o'clock P. M.

County Recorder

Deputy

RECORDED
INDEXED
SEP 30 1953
SHERIDAN COUNTY

GW3

File No.

DUPLICATE

*Appropriation
should be
in the name of GW3*

T. 35 N. R. 53 E.

County Shelby

8

STATE OF MONTANA
ADMINISTRATOR OF GROUNDWATER CODE
OFFICE OF STATE ENGINEER

RECEIVED
JAN 10 1963

Notice of Completion of Groundwater Appropriation Without Well

STATE ENGINEER

(Under Chapter 237 Montana Session Laws, 1961)

Date of Appropriation of Groundwater

Owner Archie G. Johnson Address Outlook, Mont.

Contractor (if any) None

Address of Contractor None

Date Started None Date Completed #1 - Oct. 5, 1938

#2 - Oct. 5, 1938

Describe means of obtaining groundwater without a well "as by sub-irrigation and other natural processes". Include depth to

water when applicable. natural process - self-flowing springs - water flows out of the ground.

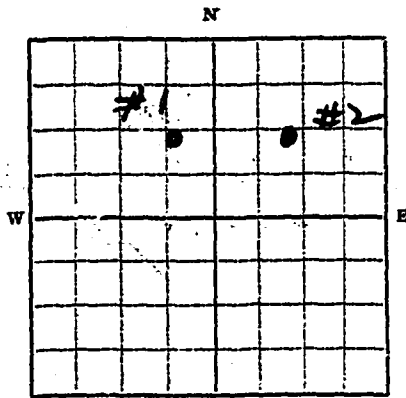

#1 - SE 1/4 NW 1/4 - 8 - 35 - 53

#2 - SW 1/4 NE Sec. T. R.

Indicate point of appropriation and place of use, if possible.

Quantity of water developed and used with explanation of method used to measure or estimate such amount. If use is intermit-

tent estimate approximate lengths of periods of use

flowing year around - about 200 gals per hour - used about 1000 gal per day to 1200 gal/day.

Signature of Owner Archie G. Johnson

Date January 7, 1963

This form to be prepared by contractor (if any), otherwise by the owner.

Three copies of this notice are to be filed with the County Clerk and Recorder of the county in which the works are located.

Please answer all questions. If not applicable, so state, otherwise the form will be returned.

Original to the County Clerk and Recorder; duplicate to the State Engineer; Triplicate to the School of Mines and Quadruplicate for the Appropriator.

331394.

#128

STATE OF MONTANA, ss.
County of Sheridan.

Filed this 8 day of Jan A. D. 1963

at 4:30 o'clock P. M.

L. D. Nielsen
County Recorder

By Myrtle Fuller
Deputy

GW3

File No.

DUPLICATE

T 35N R 53 E

County Sheridan

RECEIVED
JAN 10 1963

STATE OF MONTANA
ADMINISTRATOR OF GROUNDWATER CODE
OFFICE OF STATE ENGINEER

STATE ENGINEER

Notice of Completion of Groundwater Appropriation Without Well

(Under Chapter 237 Montana Session Laws, 1961)

Date of Appropriation of Groundwater October 2, 1931

Owner Archie J. Johnson Address Outlook, Montana

Contractor (if any) none

Address of Contractor none

Date Started _____ Date Completed _____

Describe means of obtaining groundwater without a well "as by sub-irrigation or other natural processes". Include depth to water when applicable by natural spring--10' of wood

curbing (4' x 4')

inserted--water self--

flowing out of ground

Quantity of water developed and used with explanation of method used to measure or estimate such amount. If use is intermit-

tent estimate approximate lengths of periods of use _____

flows the year around and flows about

200 gals. per hour; use about 1000-1500

gals per day

Signature of Owner Archie J. Johnson

Date January 7, 1963

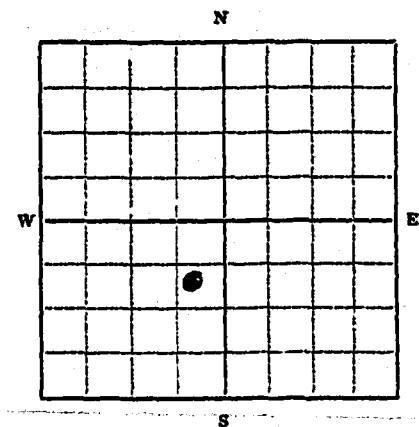

NE 1/4 SW Sec. 9 T 35 R 53

Indicate point of appropriation and place of use, if possible.

This form to be prepared by contractor (if any), otherwise by the owner.

Three copies of this notice are to be filed with the County Clerk and Recorder of the county in which the works are located.

Please answer all questions. If not applicable, so stat., otherwise the form will be returned.

Original to the County Clerk and Recorder; duplicate to the State Engineer; Triplicate to the School of Mines and Quadruplicate for the Appropriator.

331393

#127

STATE OF MONTANA,
County of Sheridan, ss.

Filed this 8 day of
Jan A. D. 19 67

at 4:30 o'clock P. M.

L. S. Nielsen
County Recorder

By Myrtle Walker
Deputy