

County Stillwater Twp. 23 Rge. 23 E

Sec.	Name of Appropriator	Type of Form	County File No.	Remarks
2	Jennings, Mary	GW2	207544	
✓5	Schreiner, Adam Jr.	GW4	186497	
6	Frank, Jake + Ester	GW4	191795	
8	Adams, Amelia, M.	GW4	185023	
8	Adams, Amelia M.	GW3	185022	
9	Schreiner, Adam Jr.	GW4	186497	see # 5 about
16	Schreiner, Adam Jr.	GW4	186497	see # 5 about
16	Schreiner, James	GW2	202608	
26	Eisenman, Victor	GW4	186417	
21	Smith, Wm	GW2	204802	
21	Eisenman, Albert	GW4	186418	
22	Quinn, Willis	GW2	199399	
22	Quinn, Willis E.	GW4	186351	
25	Kappel, Frank	GW2	207675	
26	Cunningham, J. G.	GW4	186453	
26	Hoffman, Elhart C.	GW2	207588	
26	Sando Drilling	GW2	193691	
26	Hoffman, Elhart	GW3	207587	
26	Cunningham, George	water well log	none	
26	Radenborg, Ted	GW2	199975	
27	Bakker, Peter	GW2	207668	
27	Cummings, H. + Constance	GW2	207548	
27	Kappel, Joe	GW4	186350	
27	Kappel, Robert + Peggy	GW3	207671	
✓27	Grubs, Adrian + Eldora	GW4	182254	
28	Grubs, Adrian + Eldora	GW4	182254	see # 27 about
28	Eisenman, John Jr.	GW4	184569	
29	Frank, George + Elizabeth	GW2	199602	
29	Bray, Beulah + E. G.	GW4	182367	
29	Shimsky, Alex	GW2	188091	
29	Oliver, Jeannie	GW4	182499	
29	Park City, School	GW2	202655	
29	Harding, Herman	GW2	207560	
29	Greene, Donald	GW2	207502	
29	Harding, Herman	GW2	191688	
29	Hutchins, Tesdale	GW4	186668	
29	Giesick, John + Ann	GW2	194469	
29	Francis, Marie	GW2	186655	
29	Robinson, J. T.	GW2	207561	
29	Michael, Rosalia	GW2	207568	
29	Michael, Phillip Jr.	GW2	207566	
29	Peter, Robert + Joan	GW2	207549	
29	Peter, Robert + Joan	GW2	207550	
29	Schreiner, Adam	GW2	189164	
29	Scott, Fred	GW4	186707	
29	Ellis, Melvin F.	GW2	194402	





207544

Office of Clerk & Recorder  
Stillwater County, Montana

I hereby certify that the above instrument was filed & indexed in this office on the 29 day of JUN 1973

AD 13, at 9:00 AM o'clock GRAND

J. Helms  
COUNTY RECORDER  
DEPUTY

NOTARIAL PUBLIC  
JAMES W. HELMS  
STILLWATER, MONTANA  
My Comm. Expires 12/31/75

NOTARIAL PUBLIC  
JAMES W. HELMS  
STILLWATER, MONTANA  
My Comm. Expires 12/31/75

APPROVED AND INDEXED  
JUN 29 1973  
STILLWATER, MONTANA  
COUNTY RECORDER  
DEPUTY

STILLWATER COUNTY  
STATE OF MONTANA

File No. 186487 ADMINISTRATOR OF GROUNDWATER CODE  
OFFICE OF STATE ENGINEER

Twp 23, Rge 23 E 16

DECLARATION OF VESTED GROUNDWATER RIGHTS  
(Under Chapter 237, Montana Session Laws, 1961)

RECEIVED  
DEC 23 1963

1. Adam Schreiner, Jr., of Park City **STATE ENGINEER**  
County of Stillwater, State of Montana, have appropriated groundwater according to the Montana laws in effect prior to January 1, 1962, as follows:

	Sec. 16	Sec. 5	Sec. 9	Sec.	Sec.	Sec.
WELLS	No. 1	No. 2	No. 3	No. 4	No. 5	No. 6
2. Basis of Beneficial Use	Livestock	Livestock	Livestock			
3. Approx date of Use	1922	1952	1963			
How continuous?	continuous	summer	summer			
4. Amount claimed in miner's inches or gallons per min.	5 gal	1 gal	1 gal			
5. Acres irrigated	none	none	none			
Description						
Name of Owner	Adam Schreiner, Jr.					
6. Location of Well	SE 1/4 SW 1/4	NE 1/4 NW 1/4	NE 1/4 NW 1/4			
Means of Withdrawal	electric pump jack	not in use at present	not in use at present			
7. Date-Commencement	1922	1952	1963			
Date-Completion	1922	1952	1963			
8. Depth of water table	40'	250'	250'			
9. Type, size, depth or specifications of works	4" casing drilled	6" casing drilled	no casing 6" hole drilled			
10. Estimated amount withdrawn annually	300,000	unknown	unknown			
11. Log, if available	none	none	none			
12. Other information	none	none	none			

Signature of owner

*Adam Schreiner*

Date Dec. 20th, 1963

Please answer all questions. If not applicable, so state, otherwise the form will be returned.

11937

STILLWATER COUNTY  
STATE OF MONTANA

File No. 186497

ADMINISTRATOR OF GROUNDWATER CODE  
OFFICE OF STATE ENGINEER

Twp 29 Rge 23 E 16

DECLARATION OF VESTED GROUNDWATER RIGHTS  
(Under Chapter 237, Montana Session Laws, 1961)

RECEIVED  
DEC 23 1963  
STATE ENGINEER

1. Adam Schreiner, Jr. of Park City  
County of Stillwater, State of Montana, have appropriated groundwater according to the Montana laws in effect prior to January 1, 1962, as follows:

	Sec. 10	Sec. 5	Sec. 9	Sec.	Sec.	Sec.
WELLS	No. 1	No. 2	No. 3	No. 4	No. 5	No. 6
2. Basis of Beneficial Use	Livestock	Livestock	Livestock			
3. Approx. date of Use	1922	1952	1963			
How continuous?	continuous	summer	summer			
4. Amount claimed in miner's inches or gallons per min.	5 gal	1 gal	1 gal			
5. Acres irrigated	none	none	none			
Description						
Name of Owner	Adam Schreiner, Jr.					
6. Location of Well	SE 1/4	NE 1/4	NE 1/4			
Means of With-drawal	Electric pump jack	not in use at present	not in use at present			
7. Date Commencement	1922	1952	1963			
Date Completion	1922	1952	1963			
8. Depth of water table	40'	250'	250'			
9. Type, size, depth of specifications of works	1" casing drilled	6" casing drilled	no casing 6" hole drilled			
10. Estimated amount withdrawn annually	300,000	unknown	unknown			
11. Log, if available	none	none	none			
12. Other information	none	none	none			

Signature of owner Adam Schreiner  
Date Dec. 20th, 1963

Please answer all questions. If not applicable, so state, otherwise the form will be returned.

11937

186497

STATE OF MONTANA ) ss.  
COUNTY OF STILLWATER )

I hereby certify that the above instru-  
ment was filed and indexed in this office  
on the 20<sup>th</sup> day of December  
A. D. 1953, at 11:00 o'clock A. M.

Gertrude H. Calhoun  
COUNTY RECORDER

By \_\_\_\_\_ Deputy

STATE WATER STILLWATER COUNTY  
STATE OF MONTANA

66

File No. 191795 ADMINISTRATOR OF GROUNDWATER CODE  
OFFICE OF STATE ENGINEER

1S 23E  
2S 23E  
Twp 15, Rge 22 E

DECLARATION OF VESTED GROUNDWATER RIGHTS  
(Under Chapter 237, Montana Session Laws, 1961)

1. Jake & Esther Frank, of Park City

County of Stillwater, State of Montana, have appropriated groundwater according to the Montana laws in effect prior to January 1, 1962, as follows:

	2S 23E Sec. 6	2S 23E Sec. 6	1S-23E Sec. 32	1S 23E Sec. 30	1S 22E Sec. 25	Sec.
WELLS	No. 1	No. 2	No. 3	No. 4	No. 5	No. 6
2. Basis of Beneficial Use	Household & Stock	Stock	Stock	Stock	Stock	
3. Approx date of Use	winter of 1948	1915	1951	1952	1961	
How continuous?	Year round	year round	year round	year round	year round	
4. Amount claimed in miner's inches or gallons per min.	3 1/2 gal per min	3 gal per min	4 gal per min	3 gal per min	2 gal per min	
5. Acres irrigated	None	None	None	None	None	
Description						
Name of Owner						
6. Location of Well	NW 1/4 SW 1/4 Sec 6	SW 1/4 NW 1/4 Sec 6	NW 1/4 SE 1/4 Sec 32	NE 1/4 SW 1/4 Sec 30	SW 1/4 NW 1/4 Sec 25	
Means of Withdrawal	Elec Pump	Elec Pump	Elec Pump	Elec Pump	Elec Pump	
7. Date-Commencement	1948	1915	1951	1952	1961	
Date-Completion	1948	Approx	1951	1952	1961	
8. Depth of water table	140' Deep	140'	110'	115'	40'	
9. Type, size, depth or specifications of works	Drilled 210' Deep Galv Cas 6"	Drilled 210' cased	Drilled 205' cased	Drilled 215' cased	Drilled 140' cased	
10. Estimated amount withdrawn annually	365,000	250,000	250,000	300,00	150,00	
11. Log, if available	NA	NA	NA	NA	NA	
12. Other information						

Signature of owner Jake Frank

Date Nov 30-65

Please answer all questions. If not applicable, so state, otherwise the form will be returned.

40392



STILLWATER COUNTY  
STATE OF MONTANA

File No. 185023 ADMINISTRATOR OF GROUNDWATER CODE  
OFFICE OF STATE ENGINEER

3 South Range 23E  
Twp 2 South, Rge 23

RECEIVED  
JUN 18 1963

DECLARATION OF VESTED GROUNDWATER RIGHTS  
(Under Chapter 237, Montana Session Laws, 1961)

STATE ENGINEER

1. Amelia M. Adams, of Park City, Montana

County of Stillwater, State of Montana, have appropriated groundwater according to the Montana laws in effect prior to January 1, 1962, as follows:

3S - Rge 23 E      Twp 2 S Rge 23 E.  
Sec. 4      Sec.      Sec. 8      Sec.      Sec.      Sec.

WELLS	<table border="1"> <tr> <td>x</td> <td></td> <td></td> <td>x</td> <td></td> <td></td> </tr> <tr> <td>No. 1</td> <td>No. 2</td> <td>No. 3</td> <td>No. 4</td> <td>No. 5</td> <td>No. 6</td> </tr> </table>						x			x			No. 1	No. 2	No. 3	No. 4	No. 5	No. 6
	x			x														
No. 1	No. 2	No. 3	No. 4	No. 5	No. 6													
2. Basis of Beneficial Use	Domestic & Stock water		Stock water															
3. Approx date of Use How continuous?	Aug 1, 1944 continuous		1946 continuous															
4. Amount claimed in miner's inches or gallons per min.	200 gal per min		200 gal per min.															
5. Acres irrigated Description	none		none															
Name of Owner	Amelia Adams		Amelia Adams															
6. Location of Well	NW 1/4 SW 1/4 Sec 4 3S 23E		NW 1/4 Sec 8 2S 23E															
Means of With-drawal	Elec Pump		Elec Pump															
7. Date-Commencement Date-Completion	Aug 1, 1944 Aug, 1944		? ?															
8. Depth of water table	8 ft		60 ft															
9. Type, size, depth or specifications of works	Drilled 2" Galv pipe		Drilled 6" steel pipe															
10. Estimated amount withdrawn annually	75,000 gal		75,000 gal															
11. Log, if available																		
12. Other information																		

Signature of owner Amelia M. Adams  
Date June 5th, 1963

Please answer all questions. If not applicable, so state, otherwise the form will be returned.

STATE OF MONTANA }  
COUNTY OF STILLWATER }

I hereby certify that the above instru-  
ment was filed and indexed in this office  
on the 17<sup>th</sup> day of June  
A. D. 1963 at 8:52 o'clock A.M.

Gertrude H. Calhoun  
COUNTY RECORDER

By \_\_\_\_\_ Deputy

W 3  
File No. 185022

Approved Stock Form—State Publishing Co., Helena, Montana—39318  
8  
NW 1/4 Sec 22 T. 2 South R. 23 E. N.P.M.

TRIPPLICATE

County Stillwater

STATE OF MONTANA  
ADMINISTRATOR OF GROUNDWATER CODE  
OFFICE OF STATE ENGINEER

RECEIVED  
JUN 18 1963

STATE ENGINEER

**Notice of Completion of Groundwater Appropriation  
Without Well**

(Under Chapter 237 Montana Session Laws, 1961)

Date of Appropriation of Groundwater June 5th, 1963

Owner Analia M. Adams Address Park City, Montana

Contractor (if any) NONE

Address of Contractor

Date Started Date Completed

Describe means of obtaining groundwater without a well "as by sub-irrigation and other natural processes". Include depth to water when applicable.

natural flow of springs with digging out and  
cleaning when necessary

Quantity of water developed and used with explanation of method used to measure or estimate such amount. If use is intermittent

estimate approximate lengths of periods of use

about 200 gal per day, estimated not measured  
year around use for stock water

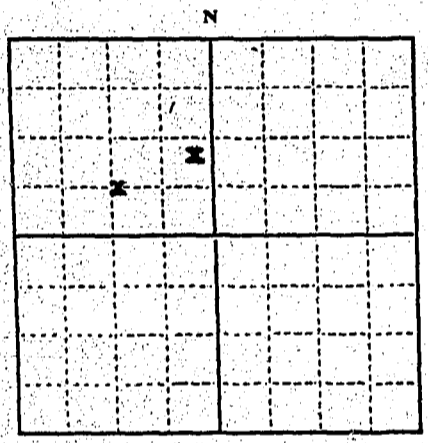

NW 1/4 Sec. 22 T. 23 R. 23 E.

Indicate point of appropriation and place of use, if possible.

Signature of Owner Anelia M. Adams

Date June 5th, 1963

This form to be prepared by contractor (if any), otherwise by the owner.

Three copies of this notice are to be filed with the County Clerk and Recorder of the county in which the works are located.

Please answer all questions. If not applicable, so state, otherwise the form will be returned.

Original to the County Clerk and Recorder; duplicate to the State Engineer; Triplicate to the Montana Bureau of Mines and Geology and Quadruplicate for the Appropriator.

STATE OF MONTANA  
COUNTY OF HILLWATER

I hereby certify that the above instru-  
ment was filed and indexed in this office  
on the 17<sup>th</sup> day of June  
A. D. 1963 at 8:50 o'clock A. M.

Gertrude H. Colman  
COUNTY RECORDER

By \_\_\_\_\_ Deputy

File No. 202618

T 25 R 23 E

TRIPLICATE

RECEIVED

County Stillwater

LOG

JUN 1 1971

STATE OF MONTANA

ADMINISTRATOR OF GROUNDWATER CODE  
STATE WATER CONSERVATION BOARD

Top of Ground  
(Elev. above sea level.....)

### Notice of Completion of Groundwater Appropriation by Means of Well

DEVELOPED AFTER JANUARY 1, 1962

(Under Chapter 237 Montana Session Laws, 1961, as amended)

Owner: James Schreiner Address Park City, Mont.

Driller: R & H Drilling Address Fish Lake, Mont.

Date of Notice of appropriation of groundwater.....

Date well started: 3-24-71 Date completed: 3-26-71

0-22 Sanding Top Soil  
22-54 Soft mud + Clay

Type of well: Drilled Equipment used: Churn drill  
(Dug, driven, bored or drilled) (Churn drill, rotary or other)

54-60 Sandstone gravel  
water

Water use: Domestic  Municipal  Stock  Irrigation   
Industrial  Drainage  Other

Indicate on the diagram the character and thickness of the different strata met with in drilling, such as soil, clay, shale, gravel, rock or sand, etc. Show depth at which water is encountered, thickness and character of water-bearing strata and height to which the water rises in the well.

60-81 Sand + Gravel

81-87 Soft grey shale  
6 inch

Size of Drilled Hole	Size and Weight of Casing	From (Feet)	To (Feet)	PERFORATIONS		
				Kind Size	From (Feet)	To (Feet)
6 inch	6 5/8 18.97	18 1/2	82 1/2	Torch Cuts 1/8 x 6	72	78

STATE OF MONTANA  
COUNTY OF STILLWATER

I hereby certify that the above instrument was filed and indexed in this office

on the day of JUN 1 1971

A. D. 195 at 1:44 o'clock P.M.

Sharon Shaw  
COUNTY RECORDER

By Deputy

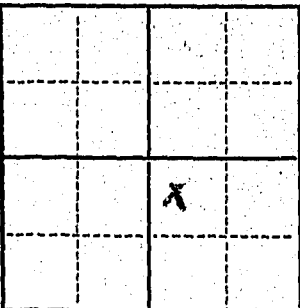

Static Water Level for non-flowing well 35 feet.

Shut-in Pressure for Flowing Well.....

Pumping Water Level 70 feet at 25 gal. per minute.

Discharge in gal. per min. of flowing well.....

How Tested: Gailer

Length of Test: 2 hrs.

Remarks: (Gravel packing, cementing, pack-

NW 1/4 Sec. 16 T. 25 R. 23 E. Type of shutoff: Trick to take water out of sandstone gravel but had to

much time sanding

(Continue on reverse side)

USE—If used for irrigation, industrial, drainage or other. Explain, state number of acres and location or other data (i.e.: Lot, Block and Addition).

Show exact depth of bottom.

87 ft.

This form to be prepared by driller, and three copies to be filed by the owner with the County Clerk and Recorder in the county in which the well is located, tissue copy to be retained by driller.

Please answer all questions. If not applicable, so state, otherwise the form will be returned.

No 27  
Driller's License Number  
Paul L. Hargray  
Driller's Signature.

48617

STILLWATER COUNTY  
STATE OF MONTANA

20

File No. 186417 ADMINISTRATOR OF GROUNDWATER CODE  
OFFICE OF STATE ENGINEER

Twp 25, Rge 23 E

DECLARATION OF VESTED GROUNDWATER RIGHTS  
(Under Chapter 237, Montana Session Laws, 1961)

RECEIVED  
DEC 16 1963

1. Victor Eisenman, of Park City STATE ENGINEER

County of Stillwater, State of Montana, have appropriated groundwater according to the Montana laws in effect prior to January 1, 1962, as follows:

	Sec. 20	Sec.	Sec.	Sec.	Sec.	Sec.
WELLS	No. 1	No. 2	No. 3	No. 4	No. 5	No. 6
2. Basis of Beneficial Use	House Stock & lawn					
3. Approx date of Use	Prior 1928					
How continuous?	continuous					
4. Amount claimed in miner's inches or gallons per min.	10 gals					
5. Acres irrigated	just lawn					
Description						
Name of Owner	VI Eisenman					
6. Location of Well	SE 1/4					
Means of Withdrawal	Pump					
7. Date-Commencement	N.A.					
Date-Completion	N.A.					
8. Depth of water table	Approx 40'					
9. Type, size, depth or specifications of works	85' deep driller 8" casing					
10. Estimated amount withdrawn annually	750,000					
11. Log, if available	N.A.					
12. Other information	N.A.					

Signature of owner Victor Eisenman

Date Dec. 13, 1963

Please answer all questions. If not applicable, so state, otherwise the form will be returned.

9462

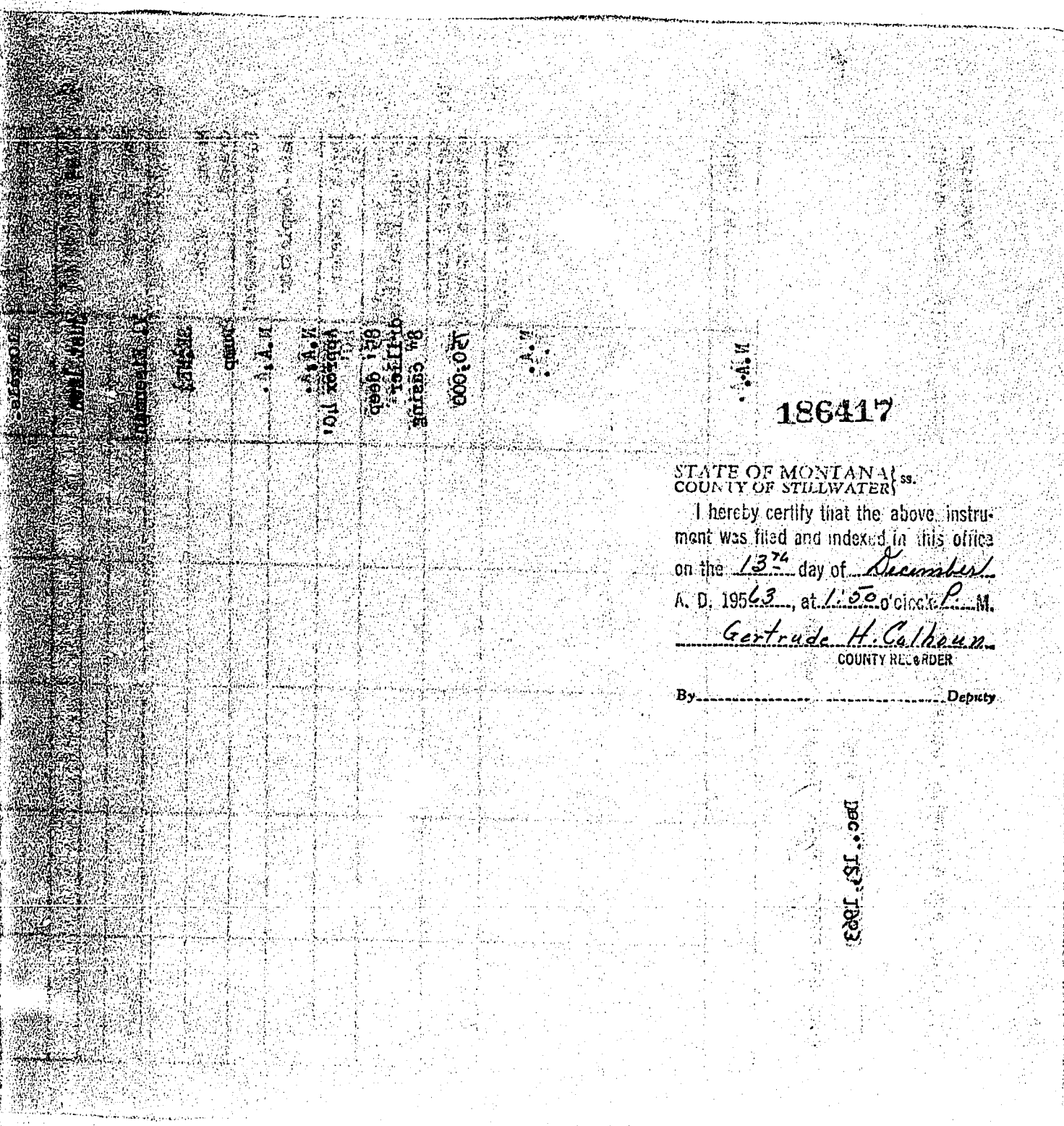

186417

STATE OF MONTANA ss.  
 COUNTY OF STILLWATER

I hereby certify that the above instrument was filed and indexed in this office on the 13<sup>th</sup> day of December A. D. 19563, at 1:50 o'clock P. M.

Gertrude H. Calhoun  
 COUNTY RECORDER

By \_\_\_\_\_ Deputy

Dec 13 1953

DUPLICATE

T. R. County Stillwater

JUN 26 1972

STATE OF MONTANA ADMINISTRATOR OF GROUNDWATER CODE OFFICE OF STATE ENGINEER

Top of Ground (Elev. above sea level) MONTANA DEPARTMENT OF NATURAL RESOURCES AND CONSERVATION

Notice of Completion of Groundwater Appropriation by Means of Well

(Under Chapter 237, Montana Session Laws, 1961)

Owner Wm. Smith Address Laurel Mont

Driller Ray E. Michels Address Box 421, Laurel, Mt.

Date of Notice of Appropriation of Groundwater

Date well started May 17, 1972 Date Completed June 4, 1972

Type of well Drilled Equipment Used Churn

Water Use: Domestic [x] Municipal [ ] Other [ ] Irrigation [ ] Industrial [ ] Drainage [ ] Stock [ ]

Indicate on the diagram the character and thickness of the different strata met with in drilling, such as soil, clay, shale, gravel, rock or sand, etc.



0-3' surface
3'-45' sandstone
45'-70' - silt, w/int. breaks (3") of sandstone
70'-100' - silt
100'-105' - gravel, sand

STATE OF MONTANA COUNTY OF STILLWATER

I hereby certify that the above instrument was filed and indexed in this office on the day of JUN 13 1972 A. D. 195 at 1:45 o'clock P.M. Theresa Shaw COUNTY RECORDER

Table with columns: Size of Drilled Hole, Size and Weight of Casing, From (Feet), To (Feet), PERFORATIONS (Kind Size, From (Feet), To (Feet)).

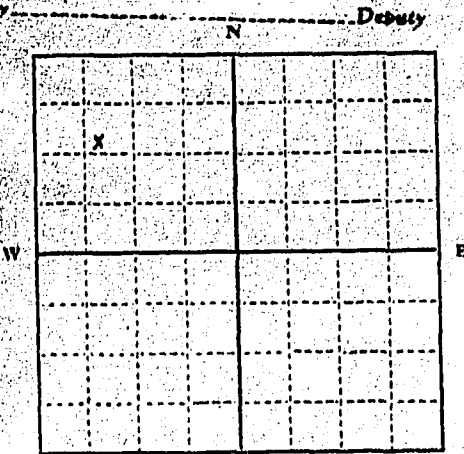

NW 1/4 NW Sec. 21, T25, R23 Indicate location of well and place of use, if possible. Each small square represents 10 acres.

Show exact depth of bottom. 105' total depth

Static Water Level for non-flowing Well 93' feet. Shut-in Pressure for Flowing Well NONE. Pumping Water Level 93' feet at 15 gal. per minute. Discharge in gal. per min. of flowing well NONE. How Tested NONE Length of Test NONE. Remarks: (Gravel packing, cementing, packers, type of shutoff, location of place of use of groundwater if not at well, and any other similar pertinent information, including number of acres irrigated, if used for irrigation) NONE

Driller's License Number Lic. # 99 Driller's Signature Ray E. Michels

This form to be prepared by driller, and three copies to be filed by the owner with the County Clerk and Recorder in the county in which the well is located.

Please answer all questions. If not applicable, so state, otherwise the form will be returned.

Original to the County Clerk and Recorder; duplicate to the State Engineer; Triplicate to the Montana Bureau of Mines and Geology and Quadruplicate for the Appropriator.



File No. 186413

T. 2S R. 23E

DUPLICATE

County Stillwater

STATE OF MONTANA
ADMINISTRATOR OF GROUNDWATER CODE
OFFICE OF STATE ENGINEER
Declaration of Vested Groundwater Rights
(Under Chapter 237, Montana Session Laws, 1961)

RECEIVED
DEC 16 1963
STATE ENGINEER

1. Albert Eisenman, of Box 126, Park City, Montana
(Name of Appropriator) (Address) (Town)
County of Stillwater State of Montana
have appropriated groundwater according to the Montana laws in effect prior to January 1, 1962, as follows:

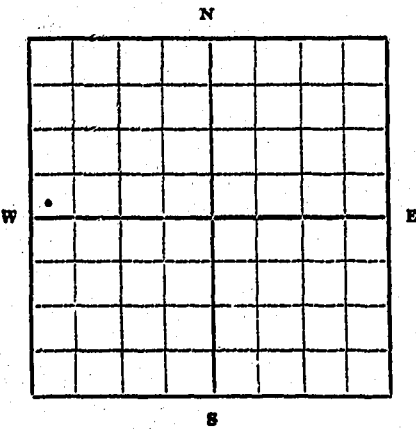

SW 1/4 NW Sec. 21 T. 2S R. 23E

Indicate point of appropriation and place of use, if possible. Each small square represents 10 acres.

2. The beneficial use on which the claim is based Home, livestock and yard irrigation

3. Date or approximate date of earliest beneficial use; and how continuous the use has been fall of 1928 continuous

4. The amount of groundwater claimed (in miner's inches or gallons per minute) 10 gal per minute

5. If used for irrigation, give the acreage and description of the lands to which water has been applied and name of the owner thereof just for lawn

6. The means of withdrawing such water from the ground and the location of each well or other means of withdrawal pump

7. The date of commencement and completion of the construction of the well, wells, or other works for withdrawal of groundwater fall of 1928

8. The depth of water table 40 ft.

9. So far as it may be available, the type, size and depth of each well or the general specifications of any other works for the withdrawal of groundwater 85 ft deep - drilled - 8" casing

10. The estimated amount of groundwater withdrawn each year 750,000 gals.

11. The log of formations encountered in the drilling of each well if available NA

12. Such other information of a similar nature as may be useful in carrying out the policy of this act, including reference to book and page of any county record None

Signature of Owner Albert Eisenman

Date 12/13/1963

Three copies to be filed by the owner with the County Clerk and Recorder of the county in which the well is located.

Please answer all questions. If not applicable, so state, otherwise the form will be returned.

Original to the County Clerk and Recorder; duplicate to the State Engineer; Triplicate to the Montana Bureau of Mines and Geology and Quadruplicate for the Appropriator.



File No. 199399

MONTANA WATER RESOURCES BOARD  
RECORDS

T. R. 22  
County STILLWATER

DUPLICATE

NOV 19 1969

STATE OF MONTANA  
ADMINISTRATOR OF GROUNDWATER CODE  
OFFICE OF STATE ENGINEER

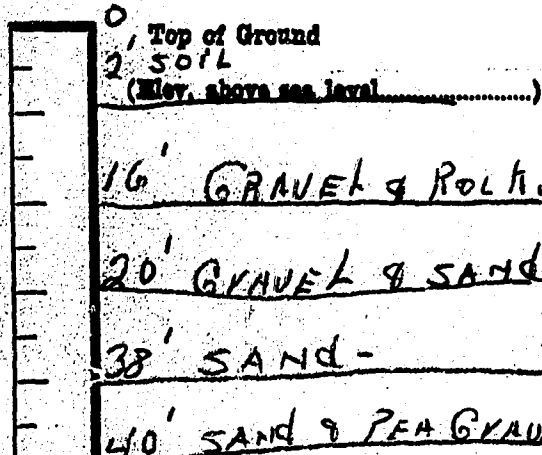

Notice of Completion of Groundwater  
Appropriation by Means of Well

(Under Chapter 287, Montana Session Laws, 1961)

Owner Willie's Quinn Address Park City  
Driller Roy Pierce Address Billings - MONT

Date of Notice of Appropriation of Groundwater.....  
Date well started Oct 24 - 1969 Date Completed Oct 25 - 1969

Type of well DRILLED Equipment Used CHURN  
(dug, driven, bored or drilled) (Churn, drill, rotary or other)

Water Use: Domestic  Municipal  Other  Irrigation   
Industrial  Drainage  Stock

STATE OF MONTANA  
COUNTY OF STILLWATER

I hereby certify that the above instrument was filed and indexed in this office on the 18<sup>th</sup> day of Nov

Indicate on the diagram the character and thickness of the different strata met with in drilling, such as soil, clay, shale, gravel, rock or sand, etc. Show depth at which water is encountered, thickness and character of water-bearing strata and height to which water rises in the well.

at 10:15 o'clock P.  
Sheema Shaw  
COUNTY RECORDER

Size and Weight of Casing	From (Feet)	To (Feet)	PERFORATIONS		
			Kind Size	From (Feet)	To (Feet)
<u>6 5/8 - 17#</u>	<u>0</u>	<u>40'</u>	<u>NONE</u>		

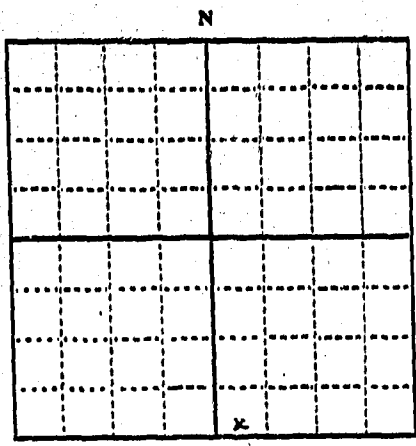

SW 1/4 SE Sec 22 T25 R23  
Indicate location of well and place of use, if possible. Each small square represents 10 acres.

Show exact depth of bottom.  
40'

Static Water Level for non-flowing Well 9' from surface feet.

Shut-in Pressure for Flowing Well.....

Pumping Water Level 35' feet at 20 gal. per minute.

Discharge in gal. per min. of flowing well.....

How Tested BALER Length of Test 1 1/2 hrs

Remarks: (Gravel packing, cementing, packers, type of shutoff, location of place of use of groundwater if not at well, and any other similar pertinent information, including number of acres irrigated, if used for irrigation).....

Well Drilled to 60'  
Plugged back to 40'

MONT-170  
Driller's License Number

Roy D Pierce  
Driller's Signature

This form to be prepared by driller, and three copies to be filed by the owner with the County Clerk and Recorder in the county in which the well is located.

Please answer all questions. If not applicable, so state, otherwise the form will be returned.

Original to the County Clerk and Recorder; duplicate to the State Engineer; Triplicate to the Montana Bureau of Mines and Geology and Quadruplicate for the Appropriator.

45876

STILLWATER COUNTY  
STATE OF MONTANA

File No. 186351 ADMINISTRATOR OF GROUNDWATER CODE  
OFFICE OF STATE ENGINEER

Twps 23, Rge 23 E

DECLARATION OF VESTED GROUNDWATER RIGHTS  
(Under Chapter 237, Montana Session Laws, 1961)

RECEIVED  
DEC 12 1963

1. Willis E. Quinn, of Route #1 Laurel, Montana STATE ENGINEER

County of Stillwater, State of Montana, have appropriated groundwater according to the Montana laws in effect prior to January 1, 1962, as follows:

	Sec. 22	Sec. 22	Sec. 22	Sec.	Sec.	Sec.
WELLS	No. 1	No. 2	No. 3	No. 4	No. 5	No. 6
2. Basis of Beneficial Use	Household lawn & garden	Stock	Household			
3. Approx date of Use	Prior to 1942	Aug 1 1963	1951			
How continuous?	continuous	continuous	not in use at present			
4. Amount claimed in miner's inches or gallons per min.	10 gal	10 gal	10 gal			
5. Acres irrigated	just lawn & garden	none	none			
Description						
Name of Owner	W E Quinn	W E Quinn	W E Quinn			
6. Location of Well	SW 1/4 SE 1/4	SW 1/4 SE 1/4	NE 1/4 SW 1/4 of RR			
Means of Withdrawal	pump	pump	pump			
7. Date-Commencement	Prior to 1942	Aug 1963	1951			
Date-Completion		Aug 1963	1951			
8. Depth of water table	10 ft	10 ft	50 ft			
9. Type, size, depth or specifications of works	14' dug well 4 ft rock wall	2" pipe driven sand point 1 1/2' deep	6" drilled pipe 65 ft.			
10. Estimated amount withdrawn annually	50,000	150,000	50,000			
11. Log, if available	gravel	gravel	shale			
12. Other information	none	none	none			

Signature of owner Willis E. Quinn

Date Dec. 10, 1963

Please answer all questions. If not applicable, so state, otherwise the form will be returned.

8739

186351

STATE OF MONTANA) ss.  
COUNTY OF STILLWATER)

I hereby certify that the above instrument was filed and indexed in this office on the 10<sup>th</sup> day of December A. D. 1933, at 4:45 o'clock P.M.

Gertrude H. Calhoun,  
COUNTY RECORDER

By \_\_\_\_\_ Deputy

GW 207675  
File No

RECEIVED

Approved Stock Form State Publishing Co., Helena, Montana—45

27 S. 23 E

DUPLICATE

JUL 13 1973

County STILLWATER

MONTANA DEPARTMENT OF NATURAL RESOURCES AND CONSERVATION

STATE OF MONTANA  
ADMINISTRATOR OF GROUNDWATER CODE  
OFFICE OF STATE ENGINEER

25



Top of Ground  
(Elev. above sea level 3296)

### Notice of Completion of Groundwater Appropriation by Means of Well

DEVELOPED AFTER JANUARY 1, 1962

(Under Chapter 237, Montana Session Laws, 1961)

Owner FRANK KAPPEL Address PARK CITY

Driller \_\_\_\_\_ Address \_\_\_\_\_

Date of Notice of appropriation of groundwater \_\_\_\_\_

Date well started 1923-1940-1969 etc completed (3 wells)

Type of well Driven Equipment used Home  
(Dug, driven, bored or drilled) (Churn drill, rotary or other)

Water use: Domestic  Municipal  Stock  Irrigation   
Industrial  Drainage  Other

Indicate on the diagram the character and thickness of the different strata met with in drilling, such as soil, clay, shale, gravel, rock or sand, etc. Show depth at which water is encountered, thickness and character of water-bearing strata and height to which the water rises in the well.

Size of Drilled Hole	Size and Weight of Casing	From (Feet)	To (Feet)	PERFORATIONS		
				Kind Size	From (Feet)	To (Feet)
2"				1/4"		

207675  
June 29, 1973  
7:35 p.m.

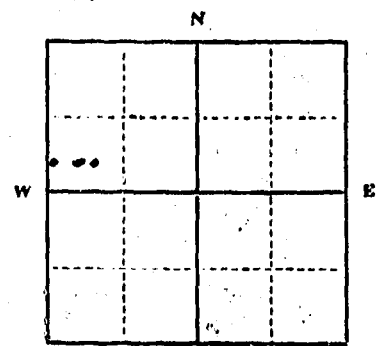

Static Water Level for non-flowing well \_\_\_\_\_ feet.  
Shut-in Pressure for Flowing Well \_\_\_\_\_ feet.  
Pumping Water Level \_\_\_\_\_ feet  
at \_\_\_\_\_ gal. per minute.  
Discharge \_\_\_\_\_ gal. per min. of flowing well  
How Tested \_\_\_\_\_  
Length of Test \_\_\_\_\_  
Remarks: (Gravel packing, cementing, packers, type of shutoff) \_\_\_\_\_

1/4 Sec 25 T 27 R 23 E  
Indicate location of well and place of use, if possible. Each small square represents 40 acres.

SHALLOW WELLS  
SURFACE WATER  
within 10' of SURFACE

(Continue on reverse side)

USE—If used for irrigation, industrial, drainage or other. Explain, state number of acres and location or other data (i.e.: Lot, Block and Addition).

3276  
Show exact depth of bottom.

This form to be prepared by driller, and three copies to be filed by the owner with the County Clerk and Recorder in the county in which the well is located, tissue copy to be retained by driller.  
Please answer all questions. If not applicable, so state, otherwise the form will be returned.

Frank F. Kappel  
Driller's License Number  
Magdalena Kappel  
Driller's Signature.

56058

207675

Office of Clerk & Recorder  
Stillwater County, Montana

I hereby certify that the instrument  
ment was filed & indexed in this office

on the \_\_\_\_\_ day of 'JUN 29 1973'

AD 19 \_\_\_\_\_, at \_\_\_\_\_ o'clock 7:35 PM

Thelma Shaw  
COUNTY RECORDER

BY \_\_\_\_\_ DEPUTY

200-PA

File No. 207588

T. 2 South 23 E. 20

DUPLICATE

County Stillwater

RECEIVED  
JUL 18 1973  
MONTANA DEPARTMENT OF NATURAL  
RESOURCES AND CONSERVATION

STATE OF MONTANA  
ADMINISTRATOR OF GROUNDWATER CODE  
STATE WATER CONSERVATION BOARD

### Notice of Completion of Groundwater Appropriation by Means of Well

DEVELOPED AFTER JANUARY 1, 1962

(Under Chapter 237 Montana Session Laws, 1961, as amended)

Owner Elbert C. & Mary Joanne Hoffman Address Route 1 Park City, Mt

Office of Clerk & Recorder  
Stillwater County, Montana

Driller \_\_\_\_\_ Address \_\_\_\_\_

I hereby certify that the above instru-  
ment was filed & indexed in this office

Date of Notice of appropriation of groundwater \_\_\_\_\_

on the 29 day of JUN 1973 Date well started \_\_\_\_\_ Date completed \_\_\_\_\_

At 3:10 PM, at \_\_\_\_\_ o'clock

Type of well #1 Bored #2 Driven Sandpoint - self driven in 1965  
(Dug, driven, bored or drilled) Equipment used \_\_\_\_\_  
(Churn drill, rotary or other)

Helena Shaw  
COUNTY RECORDER

By \_\_\_\_\_ DEPUTY

Water use: Domestic  Municipal  Stock  Irrigation   
Industrial  Drainage  Other

Indicate on the diagram the character and thickness of the different strata met with in drilling; such as soil, clay, shale, gravel, rock or sand, etc. Show depth at which water is encountered, thickness and character of water-bearing strata and height to which the water rises in the well.

Size of Drilled Hole	Size and Weight of Casing	From (Feet)	To (Feet)	PERFORATIONS		
				Kind Size	From (Feet)	To (Feet)
#1 3"	3"	0	11'			
#2 1 1/2"	1 1/2"	0	13'			

207588  
June 29, 1973  
3:10 pm

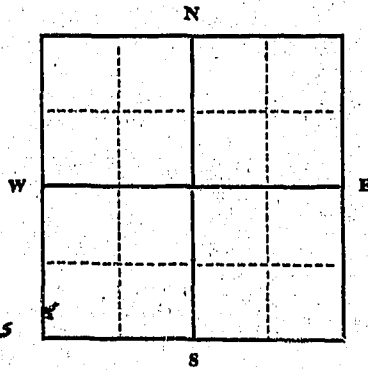

Static Water Level for non-flowing well \_\_\_\_\_ feet.

Shut-in Pressure for Flowing Well \_\_\_\_\_

Pumping Water Level \_\_\_\_\_ feet  
at 30 gal. gal. per minute.

Discharge in gal. per min. of flowing well \_\_\_\_\_

How Tested \_\_\_\_\_

Length of Test \_\_\_\_\_

Remarks: (Gravel packing, cementing, packers, type of shutoff) \_\_\_\_\_

Indicate location of well and place of use, if possible. Each small square represents 40 acres.

(Continue on reverse side)

USE—If used for irrigation, industrial, drainage or other. Explain, state number of acres and location or other data (i.e.: Lot, Block and Addition).

Show exact depth of bottom.

This form to be prepared by driller, and three copies to be filed by the owner with the County Clerk and Recorder in the county in which the well is located, tissue copy to be retained by driller.

Please answer all questions. If not applicable, so state, otherwise the form will be returned.

Mary Joanne Hoffman  
Driller's Signature  
Elbert C. Hoffman  
Owner's Signature



12-11-23  
 11-11-23  
 10-11-23  
 9-11-23  
 8-11-23  
 7-11-23  
 6-11-23  
 5-11-23  
 4-11-23  
 3-11-23  
 2-11-23  
 1-11-23

I hereby certify that the above instrument was duly recorded in the office of the County Recorder on the 29th day of June, 1923, at Stillwater, Oklahoma, at 3:10 P.M.

Office of Clerk & Recorder  
 STILLWATER, OKLAHOMA  
 I hereby certify that the above instrument was duly recorded in the office of the County Recorder on the 29th day of June, 1923, at Stillwater, Oklahoma, at 3:10 P.M.

BY Thelma Spivey COUNTY RECORDER  
 DEPUTY

RECEIVED  
 JUNE 29 1923

File No. 193691

STATE WATER CONSERVATION BOARD

T. 2S R. 23E

26

DUPLICATE

DEC 9 1966

County: Stillwater

McDermott STATE OF MONTANA  
ADMINISTRATOR OF GROUNDWATER CODE  
McNulty OFFICE OF STATE ENGINEER  
Morton  
Sullivan

Top of Ground  
(Elev. above sea level...)

### Notice of Completion of Groundwater Appropriation by Means of Well

(Under Chapter 237, Montana Session Laws, 1961)

10-12 gravel and boulders  
17-19' sand very little gravel at bottom  
shale at 31'

Owner: Hoffman Bros. Address: Park City, Mont.

Driller: Samuels Drilling Address: Billings, Mont.

Date of Notice of Appropriation of Groundwater

Date well started 5-6-66 Date Completed 5-13-66

Type of well: drilled Equipment Used: Cable Tool  
(dug, driven, bored or drilled) (Churn, drill, rotary or other)

Use: Domestic  Municipal  Other  Irrigation   
Industrial  Drainage  Stock

\* Indicate on the diagram the character and thickness of the different strata met with in drilling, such as soil, clay, shale, gravel, rock or sand, etc. Show depth at which water is encountered, thickness and character of water-bearing strata and height to which water rises in the well.

Size of Drilled Hole	Size and Weight of Casings	From (Feet)	To (Feet)	PERFORATIONS		
				Kind/Size	From (Feet)	To (Feet)
6"	17 lb 6" S&W	+2'	31'			

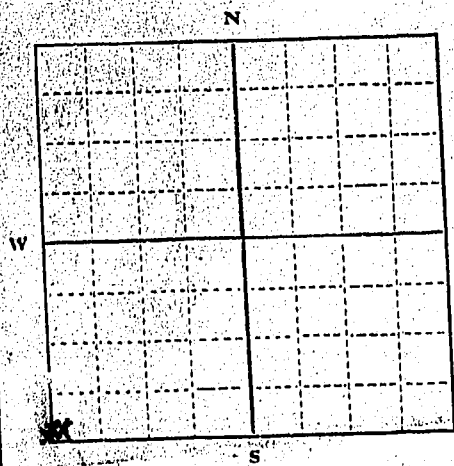

SW 1/4 Sec 26 T2S R23E  
Indicate location of well and place of use, if possible. Each small square represents 10 acres.

31'  
Show exact depth of bottom.

Static Water Level for non-flowing Well: 13 feet

Shut-in Pressure for Flowing Well

Pumping Water Level: 13 feet at 36 gal. per minute

Discharge in gal. per min. of flowing well

How Tested: Pumping Length of Test: 30 minutes

Remarks: (Gravel packing, cementing, packers, type of shutoff, location of place of use of groundwater if not at well, and any other similar pertinent information, including number of acres irrigated, if used for irrigation)

36  
Driller's License Number

Clyde Miller  
Driller's Signature

This form to be prepared by driller, and three copies to be filed by the owner with the County Clerk and Recorder in the county in which the well is located.

Please answer all questions. If not applicable, so state, otherwise the form will be returned.

Original to the County Clerk and Recorder; duplicate to the State Engineer; Triplicate to the Montana Bureau of Mines and Geology and Quadruplicate for the Appropriator.

41, 414



File No. 199975

MONTANA WATER RESOURCES BOARD

T. R. 20

DUPLICATE

RECEIVED

County Stillwater

FEB 13 1970

STATE OF MONTANA  
ADMINISTRATOR OF GROUNDWATER CODE  
OFFICE OF STATE ENGINEER

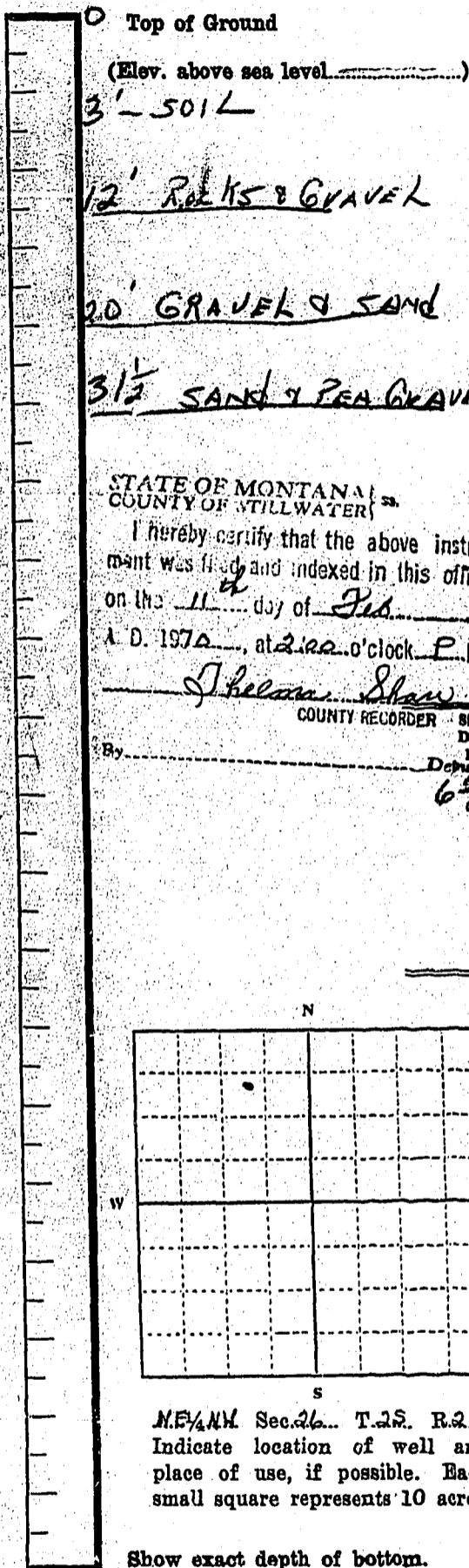

### Notice of Completion of Groundwater Appropriation by Means of Well

(Under Chapter 237, Montana Session Laws, 1961)

Owner TED RABENBERG Address PARK CITY - MONT

Driller ROY D. PIERCE Address BILLINGS - MONT.

Date of Notice of Appropriation of Groundwater.....

Date well started 08-12-69 Date Completed 08-17-69

Type of well D.B.H.D. Equipment Used CHURN  
(dug, driven, bored or drilled) (Churn, drill, rotary or other)

STATE OF MONTANA  
COUNTY OF STILLWATER

Water Use: Domestic  Municipal  Other  Irrigation   
Industrial  Drainage  Stock

I hereby certify that the above instrument was filed and indexed in this office on the 11<sup>th</sup> day of Feb A. D. 1970, at 2:00 o'clock P.M.

Indicate on the diagram the character and thickness of the different strata met with in drilling, such as soil, clay, shale, gravel, rock or sand, etc. Show depth at which water is encountered, thickness and character of water-bearing strata and height to which water rises in the well.

J. Helman Shaw  
COUNTY RECORDER

By	Size of Drilled Hole Depth	Size and Weight of Casing	From (Feet)	To (Feet)	PERFORATIONS		
					Kind Size	From (Feet)	To (Feet)
	<u>6 3/8"</u>	<u>6 5/8" - 17#</u>	<u>0</u>	<u>31 1/2</u>	<u>NONE</u>		

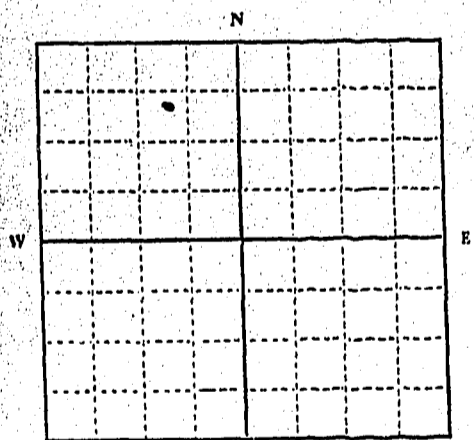

Static Water Level for non-flowing Well..... 24' feet.

Shut-in Pressure for Flowing Well.....

Pumping Water Level..... 25 feet at 2.0 gal. per minute.

Discharge in gal. per min. of flowing well.....

How Tested..... BALLER Length of Test..... 1 H.Y.

Remarks: (Gravel packing, cementing, packers, type of shutoff, location of place of use of groundwater if not at well, and any other similar pertinent information, including number of acres irrigated, if used for irrigation).....

Show exact depth of bottom.

31 1/2'

MONT-170  
Driller's License Number

Roy D. Pierce  
Driller's Signature

This form to be prepared by driller, and three copies to be filed by the owner with the County Clerk and Recorder in the county in which the well is located.

Please answer all questions. If not applicable, so state, otherwise the form will be returned.

Original to the County Clerk and Recorder; duplicate to the State Engineer; Triplicate to the Montana Bureau of Mines and Geology and Quadruplicate for the Appropriator.

46163

STILLWATER COUNTY  
STATE OF MONTANA

25  
21-23 26

186453

File No. \_\_\_\_\_ ADMINISTRATOR OF GROUNDWATER CODE  
OFFICE OF STATE ENGINEER

Twp 28, Rge 28 E 1 M PM

RECEIVED  
DEC 17 1963

DECLARATION OF VESTED GROUNDWATER RIGHTS  
(Under Chapter 237, Montana Session Laws, 1961)

1. J. B. Cunningham, of Columbus, Montana, STATE ENGINEER

County of Stillwater, State of Montana, have appropriated groundwater according to the Montana laws in effect prior to January 1, 1962, as follows:

WELLS	Sec. 26	Sec. 26	Sec.	Sec.	Sec.	Sec.
	No. 1	No. 2	No. 3	No. 4	No. 5	No. 6
2. Basis of Beneficial Use	Household and stock water	Household and stock water				
3. Approx date of Use	1935	1955				
How continuous?	Every day	Every day				
4. Amount claimed in miner's inches or gallons per min.	100 gallons per minute	50 gallons per minute				
5. Acres irrigated	None	None				
Description						
Name of Owner	J. B. Cunningham	J. B. Cunningham				
6. Location of Well	NW 1/4 NE 1/4 NW 1/4	NW 1/4 NE 1/4 NW 1/4				
Means of With-drawal	Elec. pump	Elec. pump				
7. Date-Commencement	1935	1955				
Date-Completion	1935	1955				
8. Depth of water table	12 ft	12 ft				
9. Type, size, depth or specifications of works	Dug, 18 ft deep, 4 ft in diameter	6.2 inch driven well				
10. Estimated amount withdrawn annually	30,000 gallons	50,000 gallons				
11. Log, if available	not available					
12. Other information						

Signature of owner

J. B. Cunningham

Date

DEC. 16 1963

Please answer all questions. If not applicable, so state, otherwise the form will be returned.

9742

186453

STATE OF MONTANA ) ss.  
COUNTY OF STILLWATER )

I hereby certify that the above instru-  
ment was filed and indexed in this office  
on the 16<sup>th</sup> day of December  
A. D. 1963, at 1:15 o'clock P.M.

Gertrude H. Calhoun  
COUNTY RECORDER

By \_\_\_\_\_ Deputy

File No. 207587

RECEIVED

GAZETTE PRINTING CO.

T. 28 R. 23E

QUADRUPLICATE

County Stillwater

26

STATE OF MONTANA  
ADMINISTRATOR OF GROUNDWATER CODE  
OFFICE OF STATE ENGINEER

Notice of Completion of Groundwater Appropriation  
Without Well

(Under Chapter 237 Montana Session Laws, 1961)

Office of Clerk & Recorder  
Stillwater County, Montana

I hereby certify that this instrument was filed & indexed in this office on the day of JUN 29 1973

AD 13 at o'clock 3:08 PM

By Sharon Shaw  
COUNTY RECORDER

DEPUTY

Date of Appropriation of Groundwater

Owner Ehart C. Hoffman <sup>Route 1</sup> Address Billings, MT 59103

Contractor (if any) MARY JOANNE HOFFMAN

Address of Contractor Billings, Montana 59101

Date Started October 1972 Date Completed October 1972

Describe means of obtaining groundwater without a well "as by sub-irrigation and other natural processes". Include depth to water when applicable. Drifted Springs by digging drain ditch average depth 6 1/2 feet. (shallow end 5 ft. deepest end 8 ft.)

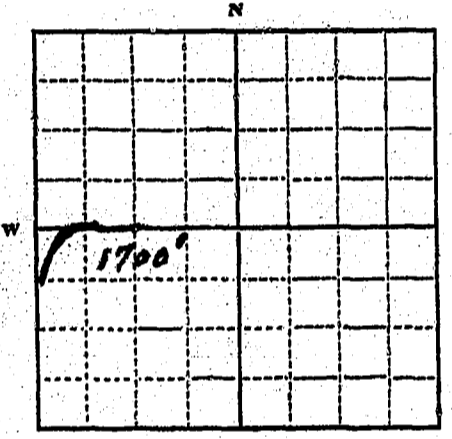

SW 1/4 Sec 26 T. 28 R. 23E

Indicate point of appropriation and place of use, if possible.

Quantity of water developed and used with explanation of method used to measure or estimate such amount. If use is intermittent

estimate approximate lengths of periods of use

600-800 gal per min. pumped into sprinkler system during peak irrigation season.

Signature of Owner Mary Joanne Hoffman  
Ehart C. Hoffman

Date 6/29/73

This form to be prepared by contractor (if any), otherwise by the owner.

Three copies of this notice are to be filed with the County Clerk and Recorder of the county in which the works are located.

Please answer all questions. If not applicable, so state, otherwise the form will be returned.

Original to the County Clerk and Recorder; duplicate to the State Engineer; Triplicate to the Montana Bureau of Mines and Geology and Quadruplicate for the Appropriator.

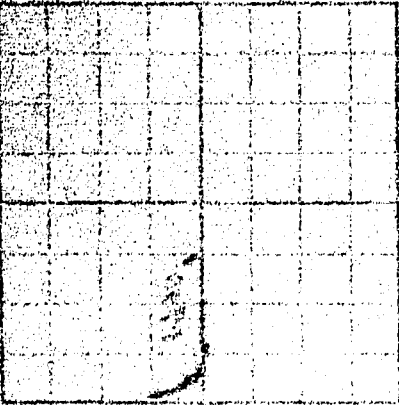

207587  
 1973 JUN 29 3:08 PM  
 4827  
 1973 JUN 29 3:08 PM  
 4827

(Print name and address of person to whom notice is given)

Name  
 Address

Office of Clerk & Recorder

STILLWATER COUNTY, MONTANA

I hereby certify that the above Instru-  
 ment was filed & indexed in this office  
 on the \_\_\_\_\_ day of \_\_\_\_\_ 1973  
 at \_\_\_\_\_ o'clock \_\_\_\_\_ PM  
 Thelma Shaw COUNTY RECORDER  
 Deputy

OFFICE OF CLERK & RECORDER  
 STILLWATER COUNTY, MONTANA

207587  
 1973 JUN 29 3:08 PM  
 4827



Form No. 18  
8-60

26

T. 2 South R. 23 East

County STILLWATER

RECEIVED  
JAN 2 1962

MONTANA BUREAU OF MINES AND GEOLOGY  
Butte, Montana

STATE ENGINEER

WATER WELL LOG

		XX

Owner George A. Cunningham  
Velma A. Cunningham  
Zon Cunningham Address Billings, Montana  
Daytona Beach, Fla  
Bremerton, Washington

Driller Unknown Address \_\_\_\_\_

Date Started About 1945 Date Completed same  
M.P.M.

Location: Sec. 26 T. 2 S R. 23 East  $\frac{1}{4}$  sec. NE-NE $\frac{1}{4}$

Type of well Drilled Equipment used cable  
(Dug, driven, bored, or drilled) (Churn, drill, rotary, other)

Water use: Domestic  Municipal  Stock  Irrigation   
Industrial  Drainage  Other \_\_\_\_\_

Casing: 1 ft. to 15 ft. Type steel Size 80

Casing: \_\_\_\_\_ ft. to \_\_\_\_\_ ft. Type \_\_\_\_\_ Size \_\_\_\_\_

Casing: \_\_\_\_\_ ft. to \_\_\_\_\_ ft. Type \_\_\_\_\_ Size \_\_\_\_\_

Perforated or Screened: Ft. \_\_\_\_\_ to ft. \_\_\_\_\_. Ft. \_\_\_\_\_ to ft. \_\_\_\_\_

Type of screen or perforations neither

Static Water level, for non-flowing well: 26 feet.

Shut-in pressure, for flowing well: \_\_\_\_\_ lb./sq. in. on: \_\_\_\_\_ (date)

Pumping water level 21 feet at 10 gal. per min. \_\_\_\_\_

How tested: pumping and measuring water for  $\frac{1}{2}$  hour

Length of test  $\frac{1}{2}$  hour

Remarks: (Gravel packing, cementing, packers, type of shut-off, depth of shut-off)

Formation not known

\_\_\_\_\_  
\_\_\_\_\_  
(over)

127

GEORGE CUNNINGHAM ET AL  
NE 1/4 Section 25- 25- Rge 23 E

**FILED in this Office**

DEC 29th, 1961

~~DEPARTMENT OF THE INTERIOR~~

OW 2

Approved Stock Form—State Publishing Co., Helena, Montana—45642

File No. 207668

T. 25 R. 23 27

DUPLICATE

RECEIVED

JUL 18 1973

County Stillwater

LOG

MONTANA DEPARTMENT OF NATURAL RESOURCES AND CONSERVATION

STATE OF MONTANA

ADMINISTRATOR OF GROUNDWATER CODE  
OFFICE OF STATE ENGINEER

Top of Ground

(Elev. above sea level. 3500)

Wells A-B-C  
All 36' deep

### Notice of Completion of Groundwater Appropriation by Means of Well

DEVELOPED AFTER JANUARY 1, 1962

(Under Chapter 237, Montana Session Laws, 1961)

Owner: Peter Bakker Address: Park City, Mont  
Anna K. Bakker

Driller: Address:

Date of Notice of appropriation of groundwater:

Wells A & B unknown  
Date well started: Well C - July 22 Date completed: July 22

Type of well: Drilled Equipment used: Other  
(Dug, driven, bored or drilled) (Churn drill, rotary or other)

Water use: Domestic  Municipal  Stock  Irrigation   
Industrial  Drainage  Other

Indicate on the diagram the character and thickness of the different strata met with in drilling, such as soil, clay, shale, gravel, rock or sand, etc. Show depth at which water is encountered, thickness and character of water-bearing strata and height to which the water rises in the well.

	Size of Drilled Hole	Size and Weight of Casing	From (Feet)	To (Feet)	PERFORATIONS		
					Kind Size	From (Feet)	To (Feet)
A	6"	Steel	36	36			
B	3"	"	"	"			
C	6"	"	"	"			

207668

7:00 p.m.

6-29-73

A domestic  
B stock  
C steel

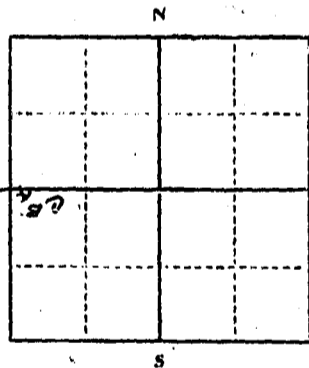

Static Water Level for non-flowing well \_\_\_\_\_ feet.

Shut-in Pressure for Flowing Well \_\_\_\_\_

Pumping Water Level: 20 feet  
at \_\_\_\_\_ gal. per minute.

Discharge in gal. per min. of flowing well \_\_\_\_\_

How Tested: \_\_\_\_\_

Length of Test: \_\_\_\_\_

Remarks: (Gravel packing, cementing, packers, type of shutoff) \_\_\_\_\_

SW 1/4 Sec 27 T. 25 R. 23  
Indicate location of well and place of use, if possible. Each small square represents 40 acres.

(Continue on reverse side)

USE—If used for irrigation, industrial, drainage or other. Explain, state number of acres and location or other data (i.e.: Lot, Block and Addition).

Show exact depth of bottom.

This form to be prepared by driller, and three copies to be filed by the owner with the County Clerk and to be kept in the county in which the well is located. One copy to be retained by driller.

Please answer all questions. If not applicable, so state, otherwise the form will be returned.

Driller's License Number  
Peter Bakker  
Anna K. Bakker  
Signature.

56045

207668

Office of Clerk & Recorder  
Stillwater County, Montana

I hereby certify that the above instrument was filed & indexed in this office

on the \_\_\_\_\_ day of JUN 29 1973

AD 19\_\_\_\_, at \_\_\_\_\_ o'clock 7:00 PM

Helma Shaw

COUNTY RECORDER

by \_\_\_\_\_ DEPUTY

200 PL

File No. 207548

**RECEIVED**

T 25R 23E 27

DUPLICATE

JUL 3 1973

County STILLWATER

LOG

STATE OF MONTANA  
MONTANA DEPARTMENT OF NATURAL RESOURCES AND CONSERVATION  
ADMINISTRATOR OF GROUNDWATER CODE  
OFFICE OF STATE ENGINEER

Top of Ground

(Elev. above sea level.....)

### Notice of Completion of Groundwater Appropriation by Means of Well

DEVELOPED AFTER JANUARY 1, 1962

(Under Chapter 237, Montana Session Laws, 1961)

Owner H.L. Cummings, JR. 59063  
CONSTANCE S. Cummings address Park City, Montana

Driller unknown Address unknown

Date of Notice of appropriation of groundwater June 28, 1973

Date well started unknown Date completed unknown

Type of well Dug Equipment used unknown  
(Dug, driven, bored or drilled) (Churn drill, rotary or other)

Water use: Domestic  Municipal  Stock  Irrigation   
Industrial  Drainage  Other

Indicate on the diagram the character and thickness of the different strata met with in drilling, such as soil, clay, shale, gravel, rock or sand, etc. Show depth at which water is encountered, thickness and character of water-bearing strata and height to which the water rises in the well.

Office of Clerk & Recorder  
Stillwater County, Montana

I hereby certify that the above instrument was filed & indexed in this office

on the 29 day of JUN 1973

at 9:15 AM o'clock

By Phelma Shaw COUNTY RECORDER

By \_\_\_\_\_ DEPUTY

Size of Drilled Hole	Size and Weight of Casing	From (Feet)	To (Feet)	PERFORATIONS		
				Kind Size	From (Feet)	To (Feet)
4"	unknown	GRND	40'	unknown		
12"	12"	GRND	10'	unknown		
12"	12"	GRND	15'	unknown		

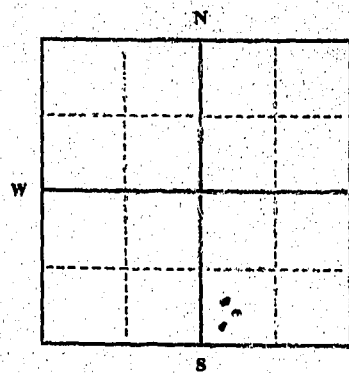

Static Water Level for non-flowing well 10 feet.

Shut-in Pressure for Flowing Well.....

Pumping Water Level 20 feet  
at unknown gal. per minute.

Discharge in gal. per min. of flowing well unknown

How Tested unknown

Length of Test unknown

Remarks: (Gravel packing, cementing, packers, type of shutoff) unknown

SW 1/4 Sec 27 T 25 R 23E

Indicate location of well and place of use, if possible. Each small square represents 40 acres.

(Continue on reverse side)

USE—If used for irrigation, industrial, drainage or other. Explain, state number of acres and location or other data (i.e.: Lot, Block and Addition).

Show exact depth of bottom.

From purchased January, 1972  
Other information unknown

This form to be prepared by driller, and three copies to be filed by the owner with the County Clerk and Recorder in the county in which the well is located, tissue copy to be retained by driller.

Please answer all questions. If not applicable, so state, otherwise the form will be returned.

Driller's License Number

H.L. Cummings, Jr.  
Constance S. Cummings  
Driller's Signature.

owners

54981

STILLWATER COUNTY  
STATE OF MONTANA

File No. 126350

ADMINISTRATOR OF GROUNDWATER CODE  
OFFICE OF STATE ENGINEER

Twp 23, Rge 23E E

RECEIVED  
DEC 12 1963

DECLARATION OF VESTED GROUNDWATER RIGHTS  
(Under Chapter 237, Montana Session Laws, 1961)

1. Joe Kappel of Route #1 Laurel, Montana STATE ENGINEER

County of Stillwater, State of Montana, have appropriated groundwater according to the Montana laws in effect prior to January 1, 1962, as follows:

	Sec. 27	Sec. 27	Sec. 27	Sec.	Sec.	Sec.
W E L L S	No. 1	No. 2	No. 3	No. 4	No. 5	No. 6
2. Basis of Beneficial Use	Household	Stock	Stock			
3. Approx date of Use	1952	1940	1945			
How continuous?	Everyday	Everyday	Everyday			
4. Amount claimed in miner's inches or gallons per min.	10 gal	10 gal	10 gal			
5. Acres irrigated	small lawn					
Description	& garden					
Name of Owner	Joe Kappel	Joe Kappel	Joe Kappel			
6. Location of Well	NE $\frac{1}{4}$ NW $\frac{1}{4}$	NE $\frac{1}{4}$ NW $\frac{1}{4}$	NE $\frac{1}{4}$ NW $\frac{1}{4}$			
Means of With-drawal	electric pump	electric pump	hand pump			
7. Date-Commencement	1952	1940	1945			
Date-Completion	1952	1940	1945			
8. Depth of water table	40 ft	15 ft	15 ft			
9. Type, size, depth or specifications of works	drilled 6" pipe	driven sand point 2" pipe	driven sand point 2" pipe			
10. Estimated amount withdrawn annually	gallons unknown	approx. 500,000				
11. Log, if available	shale	gravel	gravel			
12. Other information	none	none	none			

Signature of owner Joe Kappel

Date Dec. 10, 1963

Please answer all questions. If not applicable, so state, otherwise the form will be returned.

8738

186250

STATE OF MONTANA, ss.  
COUNTY OF STILLWATER,

I hereby certify that the above instrument was filed and indexed in this office on the 16<sup>th</sup> day of December A. D. 1933, at 1:40 o'clock P. M.

Gertrude H. Calhoun  
COUNTY RECORDER

By \_\_\_\_\_ Deputy

RECORDED  
INDEXED  
DEC 16 1933

File 207671

DUPLICATE

RECEIVED

County Stillwater

LOG

JUL 10 1973

STATE OF MONTANA  
ADMINISTRATOR OF GROUNDWATER CODE  
OFFICE OF STATE ENGINEER

Top of Ground

(Elev. above sea level: 3296)

MONTANA DEPARTMENT OF NATURAL  
RESOURCES AND CONSERVATION

**Notice of Completion of Groundwater  
Appropriation by Means of Well**

DEVELOPED AFTER JANUARY 1, 1962

(Under Chapter 287, Montana Session Laws, 1961)

Owner Robert Albert and Peggy Lynn Kappel Address R.R.#1 Park City Mont.

Driller Robert A. Kappel Address R.R.#1 Park City Mont.

Date of Notice of appropriation of groundwater June 29, 1973

Date well started June 1, 1970 Date completed June 6, 1970

Type of well Driven Equipment used Driven  
(Dug, driven, bored or drilled) (Churn drill, rotary or other)

Water use: Domestic  Municipal  Stock  Irrigation   
Industrial  Drainage  Other

Indicate on the diagram the character and thickness of the different strata met with in drilling, such as soil, clay, shale, gravel, rock or sand, etc. Show depth at which water is encountered, thickness and character of water-bearing strata and height to which the water rises in the well.

Size of Drilled Hole	Size and Weight of Casing	From (Feet)	To (Feet)	PERFORATIONS		
				Kind Size	From (Feet)	To (Feet)
<u>2"</u>	<u>1/4" casing</u>	<u>6</u>	<u>20+</u>			

207671  
June 29, 1973  
7:15 p.m.

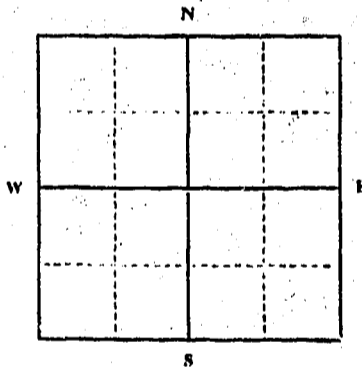

SW 1/4 Sec. 27 T. 2 R. 36  
Indicate location of well and place of use, if possible. Each small square represents 40 acres.

Static Water Level for non-flowing well 20+ feet.

Shut-in Pressure for Flowing Well 20+

Pumping Water Level 20 feet at.....gal. per minute.

Discharge in gal. per min. of flowing well.....

How Tested.....

Length of Test.....

Remarks: (Gravel packing, cementing, packers, type of shutoff).....

(Continue on reverse side)

USE—If used for irrigation, industrial, drainage or other. Explain, state number of acres and location or other data (i.e.: Lot, Block and Addition).

Show exact depth of bottom.

This form to be prepared by driller, and three copies to be filed by the owner with the County Clerk and Recorder in the county in which the well is located, tissue copy to be retained by driller.

Please answer all questions. If not applicable, so state, otherwise the form will be returned.

Driller's License Number

R.A. Kappel  
Driller's Signature



207671

Robert Kappel et ux

Sec. 27

2023

Office of Clerk & Recorder  
Stillwater County, Montana

I hereby certify that the aforesaid instrument was filed & indexed in my office

on the            day of JUN 29 1973  
AD 19          , at            o'clock 7:15 PM

Helma Shaw  
COUNTY RECORDER

BY

200 PL

SPUTT

STILLWATER COUNTY  
STATE OF MONTANA

File No. 182254 *Time of filing in County?*  
ADMINISTRATOR OF GROUNDWATER CODE  
OFFICE OF STATE ENGINEER

Twp 2 South Rge 23 E  
**RECEIVED**  
MAY 23 1962

DECLARATION OF VESTED GROUNDWATER RIGHTS  
(Under Chapter 237, Montana Session Laws, 1961)

STATE ENGINEER

1. Adrian Grubs and Eldora Grubs, of Park City, Montana,

County of Stillwater, State of Montana, have appropriated groundwater according to the Montana laws in effect prior to January 1, 1962, as follows:

	Sec. 27	Sec. 27	Sec. 28	Sec. 28	Sec.	Sec.
	x	x				
WELLS	No. 1	No. 2	No. 3	No. 4	No. 5	No. 6
2. Basis of Beneficial Use	Domestic	Stock	Domestic			
3. Approx date of Use	1956	1947	1947			
How continuous?	Continuous	Continuous	Continuous			
4. Amount claimed in miner's inches or gallons per min.	2/3 Gal per min	5 gal	1 Gal			
5. Acres irrigated	N.A.	N.A.	N.A.			
Description						
Name of Owner						
6. Location of Well	NW $\frac{1}{4}$ NW $\frac{1}{4}$ Sec 27	NW $\frac{1}{4}$ NW $\frac{1}{4}$ Sec 27	SE $\frac{1}{4}$ SE $\frac{1}{4}$ Sec 28			
Means of With-drawal	Elec. Pump	Elec Pump	Hand pump			
7. Date-Commencement	Dec 1956	1947	Redrilled 1947			
Date-Completion	Immediate					
8. Depth of water table	30 ft	10 ft	14 ft			
9. Type, size, depth or specifications of works	drilled 6" iron pipe	Driven well 1" Galv pipe	Driven well 1 $\frac{1}{2}$ " galv			
10. Estimated amount withdrawn annually	365 bbl	600 bbl	95 bbl			
11. Log, if available	N.A.	N.A.	N.A.			
12. Other information						

Signature of owner A. L. Grubs

Date May 23 - 1962

Dora Grubs

Please answer all questions. If not applicable, so state, otherwise the form will be returned.

File No. 184569

T. 2 South R. 23 East M.P.M.

County. Stillwater

DUPLICATE

STATE OF MONTANA
ADMINISTRATOR OF GROUNDWATER CODE
OFFICE OF STATE ENGINEER

RECEIVED

APR 10 1963

Declaration of Vested Groundwater Rights
(Under Chapter 237, Montana Session Laws, 1961)

ASSISTANT STATE ENGINEER

1. John Eisenman Jr. of Columbus Montana
(Name of Appropriator) (Address) (Town)
County of Stillwater State of Montana
have appropriated groundwater according to the Montana laws in effect prior to January 1, 1962, as follows:

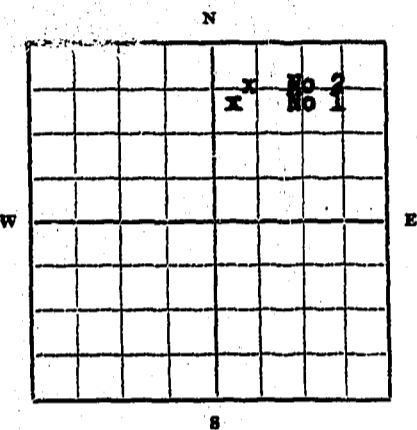

NWNE 1/4 Sec. 28 T. 2S. R. 23 E.

Indicate point of appropriation and place of use, if possible. Each small square represents 10 acres.

- 2. The beneficial use on which the claim is based: 1. domestic, stock garden and lawn; 2. domestic garden
3. Date or approximate date of earliest beneficial use; and how continuous the use has been: 1. 1919; 2. 1949
4. The amount of groundwater claimed (in miner's inches or gallons per minute): 1. 65 gal per min; 2. 65 gal per min
5. If used for irrigation, give the acreage and description of the lands to which water has been applied and name of the owner thereof: 1. 2 acres; 2. 2 acres
6. The means of withdrawing such water from the ground and the location of each well or other means of withdrawal: 1. Electric pump; 2. Electric pump
7. The date of commencement and completion of the construction of the well, wells, or other works for withdrawal of groundwater: 1. 1919; 2. 1949
8. The depth of water table: 1. 20 feet; 2. 46 feet
9. So far as it may be available, the type, size and depth of each well or the general specifications of any other works for the withdrawal of groundwater: 1. 4' x 20' dug well; 2. Cased 8" x 46' drilled well
10. The estimated amount of groundwater withdrawn each year: 1. 100,000; 2. 100,000
11. The log of formations encountered in the drilling of each well if available: not available
12. Such other information of a similar nature as may be useful in carrying out the policy of this act, including reference to book and page of any county record.

Signature of Owner John Eisenman Jr.
Date April 9th, 1963

Three copies to be filed by the owner with the County Clerk and Recorder of the county in which the well is located.

Please answer all questions. If not applicable, so state, otherwise the form will be returned.

Original to the County Clerk and Recorder; duplicate to the State Engineer; Triplicate to the Montana Bureau of Mines and Geology and Quadruplicate for the Appropriator.

184569

STATE OF MONTANA  
COUNTY OF STILLWATER

I hereby certify that the above instru-  
ment was filed and indexed in this office  
on the 9<sup>th</sup> day of April  
A. D. 1963, at 2:30 o'clock P.M.

Gertrude H. Calhoun  
COUNTY RECORDER

By \_\_\_\_\_ Deputy

File No. 199602

T. 28 R. 22E

DUPLICATE

MONTANA WATER RESOURCES BOARD

County Stillwater 29

LOG DEC 16 1969

STATE OF MONTANA  
ADMINISTRATOR OF GROUNDWATER CODE  
OFFICE OF STATE ENGINEER

Top of Ground  
(Elev. above sea level.....)

### Notice of Completion of Groundwater Appropriation by Means of Well

DEVELOPED AFTER JANUARY 1, 1962

(Under Chapter 237, Montana Session Laws, 1961)

Owner George and Elizabeth Frank Address Park City, Montana 59063

Driller Ray E. Michels Address Box 421, Laurel, Mt. 59044

Date of Notice of appropriation of groundwater.....

Date well started MARCH 15 1969 Date completed MARCH 25 1969

Type of well drilled Equipment used churn  
(Dug, driven, bored or drilled) (Churn drill, rotary or other)

Water use: Domestic  Municipal  Stock  Irrigation   
Industrial  Drainage  Other

Indicate on the diagram the character and thickness of the different strata met with in drilling, such as soil, clay, shale, gravel, rock or sand, etc. Show depth at which water is encountered, thickness and character of water-bearing strata and height to which the water rises in the well.

STATE OF MONTANA  
COUNTY OF STILLWATER

I hereby certify that the above instrument was filed and indexed in this office

on the 15 day of December  
A. D. 1969 at 9:55 o'clock A.M.

Theona Shaw  
COUNTY RECORDER

By..... Deputy

Size of Drilled Hole	Size and Weight of Casing	From (Feet)	To (Feet)	PERFORATIONS		
				Kind Size	From (Feet)	To (Feet)
6" OD	19 lb. C	0	35	none	none	none

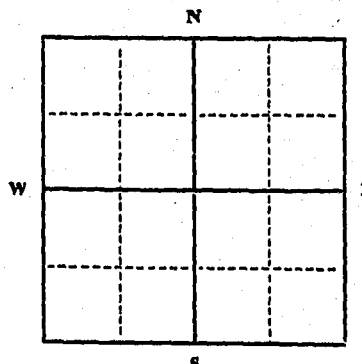

Static Water Level for non-flowing well 17 feet.

Shut-in Pressure for Flowing Well none

Pumping Water Level 17 feet at 20 gal. per minute.

Discharge in gal. per min. of flowing well.....

How Tested BAKER

Length of Test none

Remarks: (Gravel packing, cementing, packers, type of shutoff).....

none

1/4 Sec. ..... T. ..... R. .....  
Indicate location of well and place of use, if possible. Each small square represents 40 acres.

17 - 35 feet  
gravel and sand  
water

(Continue on reverse side)

USE—If used for irrigation, industrial, drainage or other. Explain, state number of acres and location or other data (i.e.: Lot, Block and Addition).

Lots 10, 11 and 12, block 84, Village of Park City, Stillwater County, Montana.

Show exact depth of bottom.

This form to be prepared by driller, and three copies to be filed by the owner with the County Clerk and Recorder in the county in which the well is located, tissue copy to be retained by driller.

Please answer all questions. If not applicable, so state, otherwise the form will be returned.

41 State of Montana  
Driller's License Number  
Ray E. Michels  
Driller's Signature.

45986

File No. 162367

DUPLICATE

Town of Park City

T. 2S R. 23 E. N.P.M.

County Stillwater 29

STATE OF MONTANA  
ADMINISTRATOR OF GROUNDWATER CODE  
OFFICE OF STATE ENGINEER

RECEIVED  
JUN 12 1962

Declaration of Vested Groundwater Rights  
(Under Chapter 237, Montana Session Laws, 1961)

STATE ENGINEER

1. Benlah G. and E. G. Bray, of Park City  
(Name of Appropriator) (Address) (Town)

County of Stillwater State of Montana  
have appropriated groundwater according to the Montana laws in effect prior to January 1, 1962, as follows:

Town of Park City

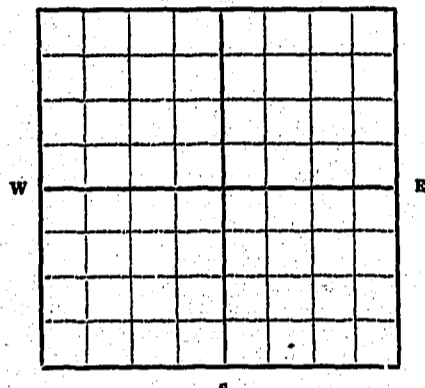

1/4 Sec. T. 2S R. 23 E.

Indicate point of appropriation and place of use, if possible. Each small square represents 10 acres.

2. The beneficial use on which the claim is based  
Domestic Use

3. Date or approximate date of earliest beneficial use; and how continuous the use has been  
1937 continuous use

4. The amount of groundwater claimed (in miner's inches or gallons per minute)  
13 to 14 gallons per minute

5. If used for irrigation, give the acreage and description of the lands to which water has been applied and name of the owner thereof  
garden only

6. The means of withdrawing such water from the ground and the location of each well or other means of withdrawal  
electric pump

7. The date of commencement and completion of the construction of the well, wells, or other works for withdrawal of groundwater  
1937

8. The depth of water table  
38 feet

9. So far as it may be available, the type, size and depth of each well or the general specifications of any other works for the withdrawal of groundwater  
drilled, 6" Galv

10. The estimated amount of groundwater withdrawn each year  
170,000

11. The log of formations encountered in the drilling of each well if available  
not available

12. Such other information of a similar nature as may be useful in carrying out the policy of this act, including reference to book and page of any county record

Signature of Owner [Handwritten Signature]  
Date June 11, 1962

Three copies to be filed by the owner with the County Clerk and Recorder of the county in which the well is located.

Please answer all questions. If not applicable, so state, otherwise the form will be returned.

Original to the County Clerk and Recorder; duplicate to the State Engineer; Triplicate to the School of Mines and Quadruplicate for the Appropriator.

182367

STATE OF MONTANA }  
COUNTY OF STILLWATER }

I hereby certify that the above instru-  
ment was filed and indexed in this office  
on the 11th day of June  
A. D. 1957 at 11:00 o'clock A. M.  
Greybrude H. Calhoun  
COUNTY RECORDER

By \_\_\_\_\_ Deputy

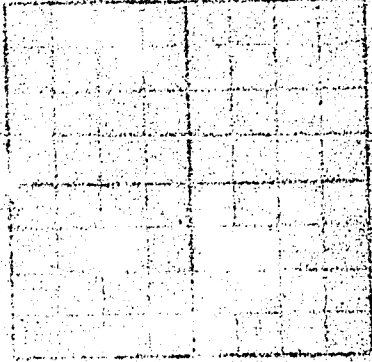

RECORDED  
INDEXED  
JUN 11 1957

182367

182367

File No. 188091

T. 28 R. 23E

DUPLICATE

County Stillwater 29

STATE OF MONTANA  
ADMINISTRATOR OF GROUNDWATER CODE  
OFFICE OF STATE ENGINEER

JUL 31 1964

### Notice of Completion of Groundwater Appropriation by Means of Well

(Under Chapter 237, Montana Session Laws, 1961)

Owner Alex Shinsky Address Box 283, Park City, Mont

Driller Alex Shinsky Address " "

Date of Notice of Appropriation of Groundwater

Date well started Sept 17, 1963 Date Completed Sept 17, 1963

Type of well Driven Equipment Used  
(dug, bored or drilled) (Churn, drill, rotary or other)

Water Use: Domestic  Municipal  Other  Irrigation   
Industrial  Drainage  Stock

Indicate on the diagram the character and thickness of the different strata met with in drilling, such as soil, clay, shale, gravel, rock or sand, etc. Show depth at which water is encountered, thickness and character of water-bearing strata and height to which water rises in the well.

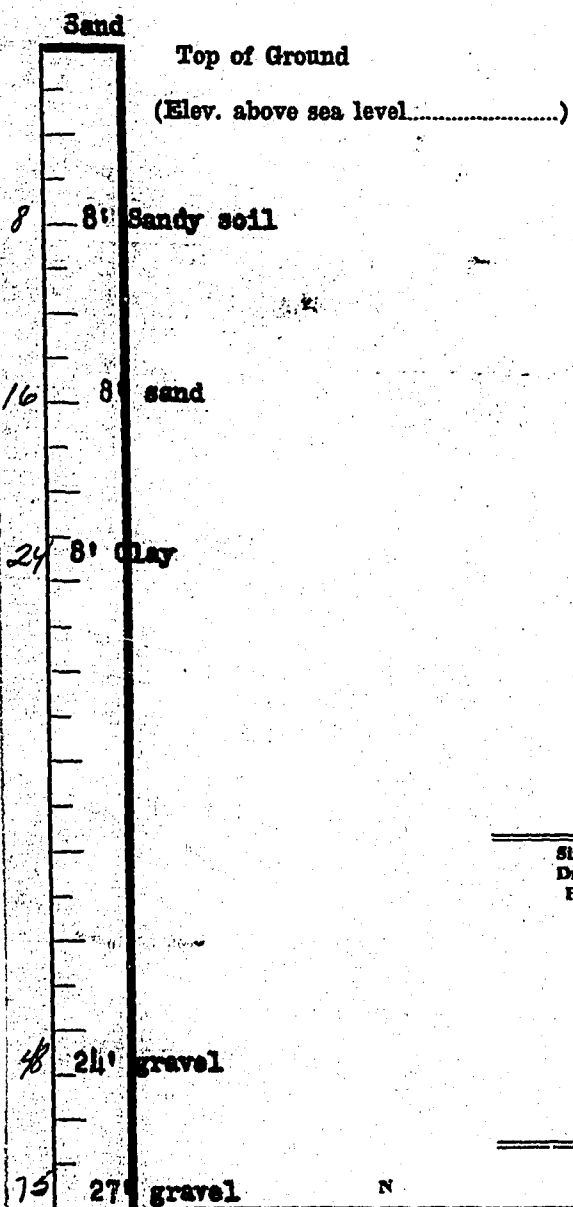

Size of Drilled Hole	Size and Weight of Casing	From (Feet)	To (Feet)	PERFORATIONS		
				Kind Size	From (Feet)	To (Feet)
3"	No casing	top of ground level	27 ft			

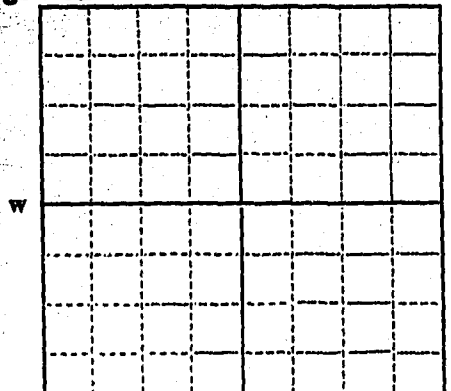

Lots 13-17 Block 117, Park City, Montana

1/4 Sec. T. 28 R. 23E  
Indicate location of well and place of use, if possible. Each small square represents 10 acres.

Show exact depth of bottom.

Static Water Level for non-flowing Well Not known feet.

Shut-in Pressure for Flowing Well not known

Pumping Water Level 10 feet at 20 gal. per minute.

Discharge in gal. per min. of flowing well 20

How Tested Gasoline driven pump Length of Test 12 hrs

Remarks: (Gravel packing, cementing, packers, type of shutoff, location of place of use of groundwater if not at well, and any other similar pertinent information, including number of acres irrigated, if used for irrigation)

Driller's License Number

Alex Shinsky  
Driller's Signature Owner

This form to be prepared by driller, and three copies to be filed by the owner with the County Clerk and Recorder in the county in which the well is located.

Please answer all questions. If not applicable, so state, otherwise the form will be returned.

Original to the County Clerk and Recorder; duplicate to the State Engineer; Triplicate to the Montana Bureau of Mines and Geology and Quadruplicate for the Appropriator.





File No. 194469

STATE WATER CONSERVATION BOARD  
MAY 12 1967

T. 25 R. 23  
County Stillwater

DUPLICATE

Billie \_\_\_\_\_ McDermott STATE OF MONTANA  
Butler \_\_\_\_\_ ADMINISTRATOR OF GROUNDWATER CODE  
Coyne \_\_\_\_\_ Morton OFFICE OF STATE ENGINEER  
Daghty \_\_\_\_\_ Sullivan \_\_\_\_\_  
Pickert \_\_\_\_\_

### Notice of Completion of Groundwater Appropriation by Means of Well

(Under Chapter 237, Montana Session Laws, 1961)

Owner John Giesick + Ann Giesick Park City  
Melvin F. Ellis Address 4022 2nd Ave South  
Billings, Montana

Driller Melvin F. Ellis Address 4022 2nd Ave South  
Billings, Montana

Date of Notice of Appropriation of Groundwater \_\_\_\_\_  
Date well started April 22, 1967 Date Completed April 24, 1967

Type of well Drilled Equipment Used Drill  
(dug, driven, bored or drilled) (Churn, drill, rotary or other)

Water Use: Domestic  Municipal  Other  Irrigation   
Industrial  Drainage  Stock

Indicate on the diagram the character and thickness of the different strata met with in drilling, such as soil, clay, shale, gravel, rock or sand etc. Show depth at which water is encountered, thickness and character of water-bearing strata and height to which water rises in the well.

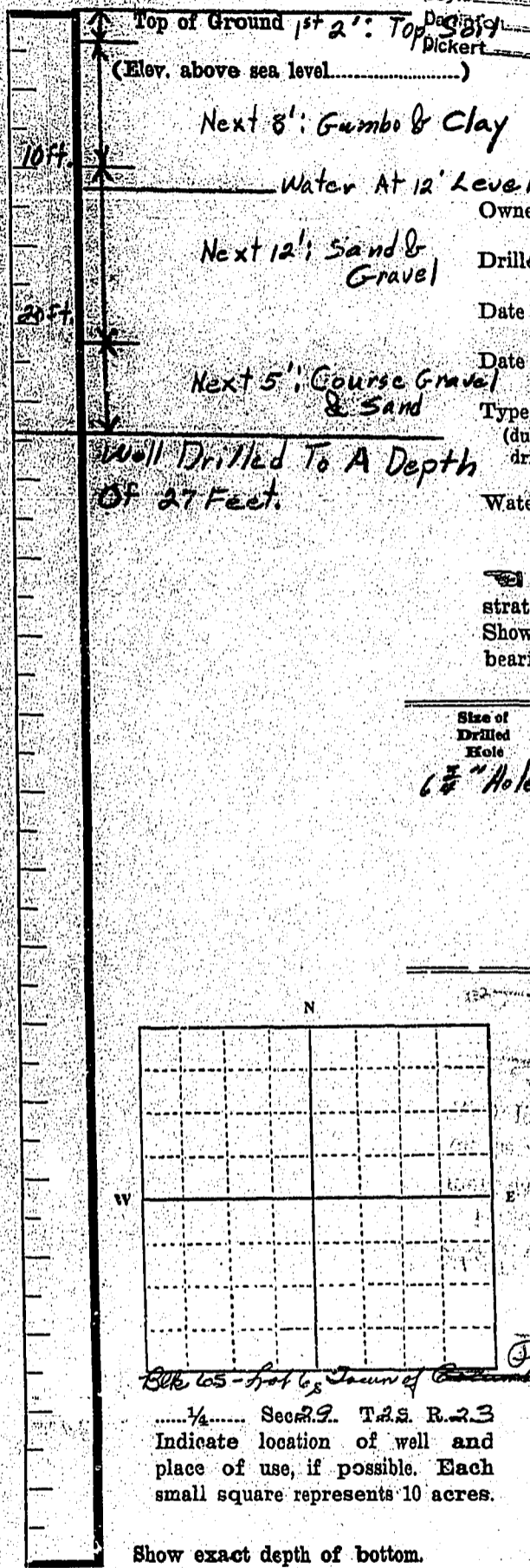

Size of Drilled Hole	Size and Weight of Casing	From (Feet)	To (Feet)	PERFORATIONS		
				Kind Size	From (Feet)	To (Feet)
<u>6 7/8" Hole</u>	<u>6" I.D. 18#</u>	<u>Top</u>	<u>Depth of 26'</u>			

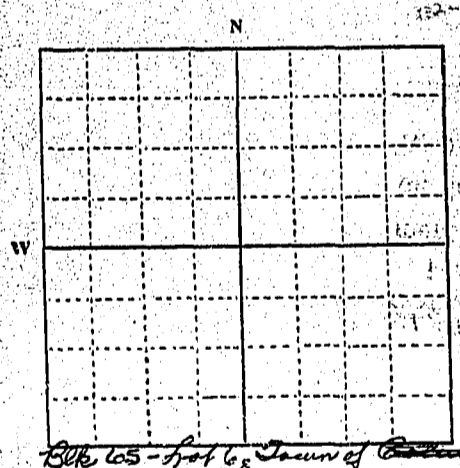

Static Water Level for non-flowing Well \_\_\_\_\_ feet.  
 Shut-in Pressure for Flowing Well \_\_\_\_\_  
 Pumping Water Level \_\_\_\_\_ feet at \_\_\_\_\_ gal. per minute.  
 Discharge in gal. per min. of flowing well \_\_\_\_\_  
 How Tested \_\_\_\_\_ Length of Test \_\_\_\_\_  
 Remarks: (Gravel packing, cementing, packers, type of shutoff, location of place of use of groundwater if not at well, and any other similar pertinent information, including number of acres irrigated, if used for irrigation) \_\_\_\_\_

1/4 Sec. 29. T. 25. R. 23  
Indicate location of well and place of use, if possible. Each small square represents 10 acres.

Show exact depth of bottom.

Driller's License Number 165

Driller's Signature Melvin F. Ellis

This form to be prepared by driller, and three copies to be filed by the owner with the County Clerk and Recorder in the county in which the well is located.

Please answer all questions. If not applicable, so state, otherwise the form will be returned.

Original to the County Clerk and Recorder; duplicate to the State Engineer; Triplicate to the Montana Bureau of Mines and Geology and Quadruplicate for the Appropriator.

41,986 #17586



GW 2

186655

File No. ....

T. 2S R. 23E

DUPLICATE

County Stellwagen

STATE OF MONTANA  
ADMINISTRATOR OF GROUNDWATER CODE  
OFFICE OF STATE ENGINEER

Notice of Completion of Groundwater  
Appropriation by Means of Well

(Under Chapter 237, Montana Session Laws, 1961)

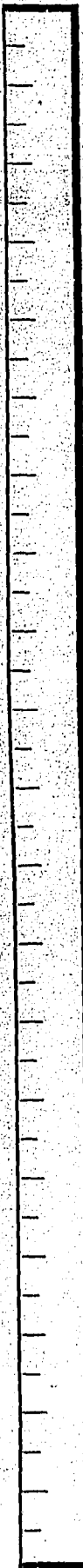

Top of Ground  
(Elev. above sea level.....)  
10' sandy soil  
11' sand  
5' gravel

Owner Marie Francis address Park City, Mont.

Driller Clyde McKeenan address Laurel, Mont.

Date of Notice of Appropriation of Groundwater .....

Date well started 9/17/63 Date Completed 9/20/63

Type of well drilled Equipment Used string tool  
(dug, driven, bored or drilled) (Churn, drill, rotary or other)

Water Use: Domestic  Municipal  Stock  Irrigation   
Industrial  Drainage  Other

Indicate on the diagram the character and thickness of the different strata met with in drilling, such as soil, clay, shale, gravel, rock or sand, etc. Show depth at which water is encountered, thickness and character of water-bearing strata and height to which the water rises in the well.

Size of Drilled Hole	Size and Weight of Casing	From (Feet)	To (Feet)	PERFORATIONS		
				Kind Size	From (Feet)	To (Feet)
<u>6"</u>	<u>20 lb pump 40</u>	<u>26'</u>		<u>cut 1/2" x 3/4"</u>	<u>23</u>	<u>25'</u>

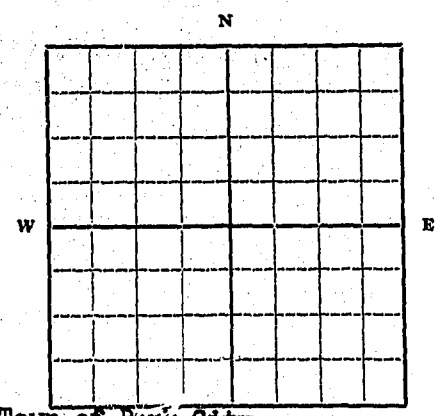

Town of Park City

SW 1/4 SW Sec. 29. T. 2S. R. 23E

Indicate location of well and place of use, if possible. Each small square represents 10 acres.

36'  
Show exact depth of bottom.

Static Water Level for non-flowing Well 10 feet.

Shut-in Pressure for Flowing Well .....

Pumping Water Level 10' feet at 32 gal. per minute.

Discharge in gal. per min. of flowing well .....

How Tested Rating Length of Test 15-20 min

Remarks: (Gravel packing, cementing, packers, type of shutoff, location of place of use of groundwater if not at well, and any other similar pertinent information, including number of acres irrigated, if used for irrigation) .....

Sanitary seal installed

36  
Driller's License Number

Clyde E. McKeenan  
Driller's Signature

This form to be prepared by driller, and three copies to be filed by the owner with the County Clerk and Recorder in the county in which the well is located.

Please answer all questions. If not applicable, so state, otherwise the form will be returned.

Original to the County Clerk and Recorder; duplicate to the State Engineer, triplicate to the School of Mines and Quadruplicate for the Appropriator.

27626

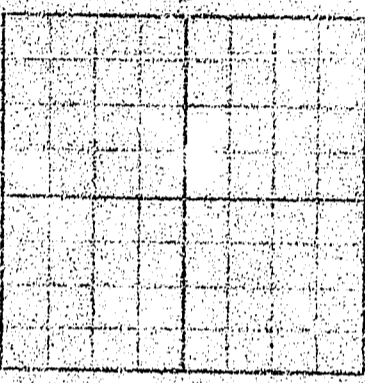

FORM OF BANK CERT

every square represents 1/4 acre  
 (except the one in the center which  
 represents 1/2 acre) and the  
 letters M and H are the  
 initials of the Surveyor

show correct setting of points

186655

STATE OF MONTANA ss.  
 COUNTY OF STILLWATER

I hereby certify that the above instru-  
 ment was filed and indexed in this office  
 on the 3rd day of December  
 A. D. 1943, at 8:27 o'clock A. M.

Gertrude H. Callahan  
 COUNTY RECORDER

By \_\_\_\_\_ Deputy

*[Handwritten signature]*

Deputy Recorder for Stillwater County  
 1943

File No. 207568

T. R.

TRIPPLICATE

County Stillwater

LOG

NO. 1212 DEPARTMENT OF NATURAL RESOURCES AND CONSERVATION

STATE OF MONTANA ADMINISTRATOR OF GROUNDWATER CODE OFFICE OF STATE ENGINEER

Top of Ground  
 (Elev. above sea level.....)  
 54 top soil  
 10ft -> 7 feet water encountered  
 15ft sandstone  
 20ft pipe water

### Notice of Completion of Groundwater Appropriation by Means of Well

DEVELOPED AFTER JANUARY 1, 1962

(Under Chapter 237, Montana Session Laws, 1961)

Owner Rosalia Michael Address Box 355, Paul City, Montana

Driller self Address

Date of Notice of appropriation of groundwater

Date well started Date completed 69-70

Type of well Driven Equipment used Sandpoint  
(Dug, driven, bored or drilled) (Churn drill, rotary or other)

Water use: Domestic  Municipal  Stock  Irrigation   
Industrial  Drainage  Other

Indicate on the diagram the character and thickness of the different strata met with in drilling, such as soil, clay, shale, gravel, rock or sand, etc. Show depth at which water is encountered, thickness and character of water-bearing strata and height to which the water rises in the well.

Office of Clerk & Recorder Stillwater County, Montana

I hereby certify that the above instrument was filed & indexed in this office

on the day of JUN 29 1973

at o'clock 11:40 A.M.

By Helma Shad COUNTY RECORDER

By DEPUTY

Size of Drilled Hole	Size and Weight of Casing	From (Feet)	To (Feet)	PERFORATIONS:		
				Kind Size	From (Feet)	To (Feet)
1/2	1 1/2		21	1 1/2 gal		
1/2	1 1/2		21	1 1/2 gal		

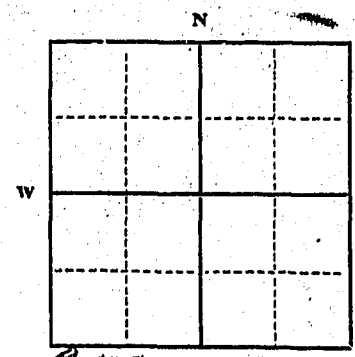

Static Water Level for non-flowing well ..... feet.

Shut-in Pressure for Flowing Well ..... feet.

Pumping Water Level 21 feet at 300 gal. per minute.

Discharge in gal. per min. of flowing well

How Tested Pumping Length of Test 2 days

Remarks: (Gravel packing, cementing/packers, type of shutoff) Rate 23-24 Block 110

1/4 Sec. T. R. Indicate location of well and place of use, if possible. Each small square represents 40 acres.

(Continue on reverse side)

USE—If used for irrigation, industrial, drainage or other. Explain, state number of acres and location or other data. (i.e.: Lot, Block and Addition).

On used for irrigation yard

Show exact depth of bottom.

This form to be prepared by driller, and three copies to be filed by the owner with the County Clerk and Recorder in the county in which the well is located, tissue copy to be retained by driller.

Driller's License Number

Please answer all questions. If not applicable, so state, otherwise the form will be returned.

Driller's Signature

54500

File No. 207566

T. R.

TRIPLICATE

County Stillwater

LOG

MONITORING OF GROUNDWATER RESOURCES AND CORRELATION

STATE OF MONTANA ADMINISTRATOR OF GROUNDWATER CODE OFFICE OF STATE ENGINEER

Notice of Completion of Groundwater Appropriation by Means of Well

DEVELOPED AFTER JANUARY 1, 1962

(Under Chapter 237, Montana Session Laws, 1961)

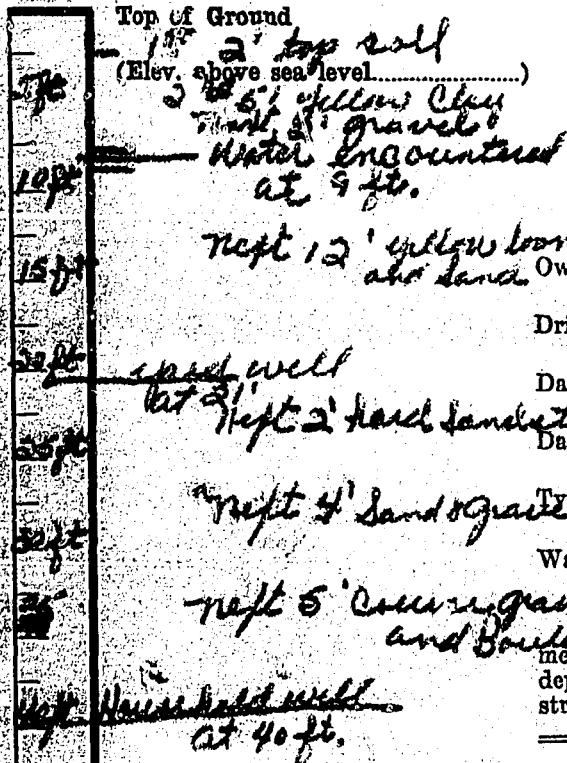

Owner Phillip H. Michael Jr. and Gene Michael Address Box 185, Park City

Driller Kelly Address

Date of Notice of appropriation of groundwater

Date well started 8-71 Date completed 8-71 1976

Type of well driven Equipment used sand pump (Dug, driven, bored or drilled) (Churn drill, rotary or other)

Water use: Domestic [X] Municipal [ ] Stock [ ] Irrigation [X] Industrial [ ] Drainage [ ] Other [ ]

Indicate on the diagram the character and thickness of the different strata met with in drilling, such as soil, clay, shale, gravel, rock or sand, etc. Show depth at which water is encountered, thickness and character of water-bearing strata and height to which the water rises in the well.

Office of Clerk & Recorder Stillwater County, Montana I hereby certify that the above instrument was filed & indexed in this office on the day of JUN 29 1973 at 11:30AM

Size of Drilled Hole	Size and Weight of Casing	From (Feet)	To (Feet)	PERFORATIONS		
				Kind Size	From (Feet)	To (Feet)
	1 1/2"		21			
	6 in		40			

By DEPUTY CLK 83

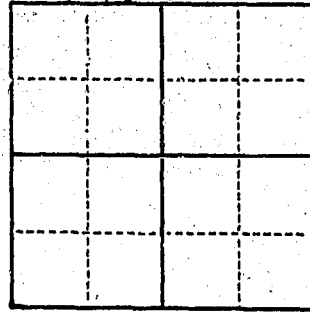

Static Water Level for non-flowing well feet

Shut-in Pressure for Flowing Well feet

Pumping Water Level 9 ft. at 500 gal. per minute.

Discharge in gal. per min. of flowing well

How Tested pumping

Length of Test 16 hours

Remarks: (Gravel packing, cementing, packers, type of shutoff)

Indicate location of well and place of use, if possible. Each small square represents 40 acres.

(Continue on reverse side)

USE—If used for irrigation, industrial, drainage or other. Explain, state number of acres and location or other data (i.e.: Lot, Block and Addition).

40 H. household 21 in. irrigate lots 3-14-15-16

Show exact depth of bottom.

This form to be prepared by driller, and three copies to be filed by the owner with the County Clerk and Recorder in the county in which the well is located, tissue copy to be retained by driller.

Please answer all questions. If not applicable, so state, otherwise the form will be returned.

Driller's License Number Phillip H. Michael Jr. by Gene Michael Driller's Signature.

File No. 189164

T. 2S R. 23E *Site*

DUPLICATE

County *Stillwater*

STATE OF MONTANA  
ADMINISTRATOR OF GROUNDWATER CODE  
OFFICE OF STATE ENGINEER

RECEIVED  
DEC 30 1964

### Notice of Completion of Groundwater Appropriation by Means of Well

(Under Chapter 237, Montana Session Laws, 1961)

Top of Ground  
(Elev. above sea level.....)

*20' sandy soil*  
*15' sand*  
*4' sand and small gravel.*

Owner *Adam Schreiner* Address *Park City, Mont*

Driller *Clyde E. McNeenan* Address *Franklin, Mont*

Date of Notice of Appropriation of Groundwater.....

Date well started *12/3/64* Date Completed *12/7/64*

Type of well *drilled* Equipment Used *Call's Tool*  
(dug, driven, bored or drilled) (Churn, drill, rotary or other)

Water Use: Domestic  Municipal  Other  Irrigation   
Industrial  Drainage  Stock

Indicate on the diagram the character and thickness of the different strata met with in drilling, such as soil, clay, shale, gravel, rock or sand, etc. Show depth at which water is encountered, thickness and character of water-bearing strata and height to which water rises in the well.

Size of Drilled Hole	Size and Weight of Casing	From (Feet)	To (Feet)	PERFORATIONS		
				Kind Size	From (Feet)	To (Feet)
<i>6"</i>	<i>6" Sd. 19 lb</i>	<i>0</i>	<i>39</i>	<i>cut 4"x2"</i>	<i>35'</i>	<i>39'</i>

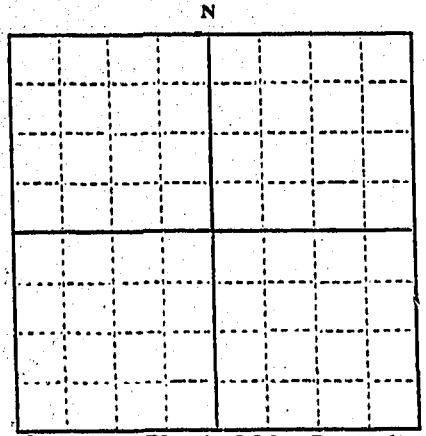

Lot 17, Blocks 129, Park City, Mont  
1/4 Sec. 29 T. 2S R. 23E  
Indicate location of well and place of use, if possible. Each small square represents 10 acres.

*39'*  
Show exact depth of bottom.

Static Water Level for non-flowing Well *11* feet.

Shut-in Pressure for Flowing Well.....

Pumping Water Level *15* feet at *32* gal. per minute.

Discharge in gal. per min. of flowing well.....

How Tested *bauling* Length of Test *30*

Remarks: (Gravel packing, cementing, packers, type of shutoff, location of place of use of groundwater if not at well, and any other similar pertinent information, including number of acres irrigated, if used for irrigation).....

*36*  
Driller's License Number

*Clyde E. McNeenan*  
Driller's Signature

This form to be prepared by driller, and three copies to be filed by the owner with the County Clerk and Recorder in the county in which the well is located.

Please answer all questions. If not applicable, so state, otherwise the form will be returned.

Original to the County Clerk and Recorder; duplicate to the State Engineer; Triplicate to the Montana Bureau of Mines and Geology and Quadruplicate for the Appropriator.

38798



APPROVED AND FORWARDED:

CLERK OF DISTRICT COURT  
COUNTY OF STILLWATER

189164

STATE OF MONTANA  
COUNTY OF STILLWATER

I hereby certify that the above instrument was filed and indexed in this office on the 28<sup>th</sup> day of December A. D. 1964 at 11:30 o'clock P. M.

Gertrude H. Calhoun

COUNTY RECORDER

Deputy

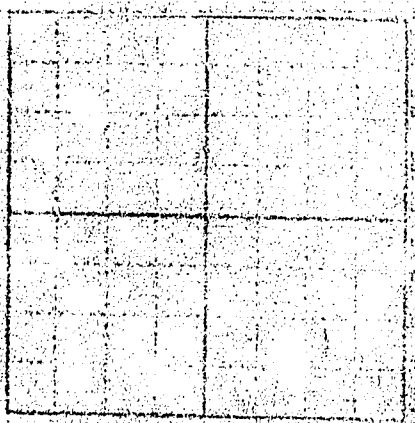

TO HAVE EFFECT FROM THE DATE OF RECORDING OF THIS INSTRUMENT IN THE OFFICE OF THE COUNTY RECORDER OF THE COUNTY OF STILLWATER, MONTANA, THE FOLLOWING INTERESTS IN THE LANDS DESCRIBED IN THE ABOVE INSTRUMENT ARE HEREBY SET ASUNDER:



194402

STATE WATER CONSERVATION BOARD

File No. ....

MAY 4 1967

T 25 R 23E 29

DUPLICATE

Driller: Fred Scott  
County: Stillwater  
State of Montana  
Administrator of Groundwater Code  
Office of State Engineer

### Notice of Completion of Groundwater Appropriation by Means of Well

(Under Chapter 237, Montana Session Laws, 1961)

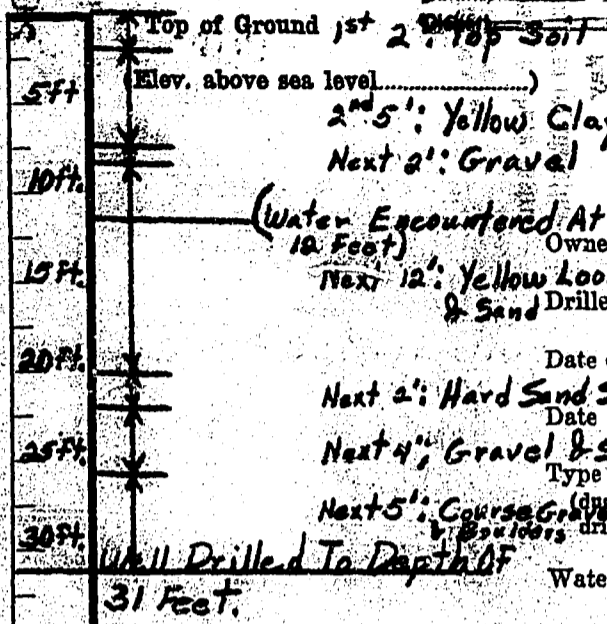

Owner: Fred Scott, Park City, Montana  
Driller: Melvin F. Ellis, 408 E. 2nd Ave. South, Billings, Montana

Date of Notice of Appropriation of Groundwater: .....  
Date well started: April 17, 1967 Date Completed: April 21, 1967  
Type of well: Drilled Equipment Used: Drill  
(dug, driven, bored or other) (Churn, drill, rotary or other)

Water Use: Domestic  Municipal  Other  Irrigation   
Industrial  Drainage  Stock

Indicate on the diagram the character and thickness of the different strata met with in drilling, such as soil, clay, shale, gravel, rock or sand, etc. Show depth at which water is encountered, thickness and character of water-bearing strata and height to which water rises in the well.

Size of Drilled Hole	Size and Weight of Casing	From (Feet)	To (Feet)	PERFORATIONS		
				Kind Size	From (Feet)	To (Feet)
6 3/4"	6" I.D. 19#	Top	28' Down			

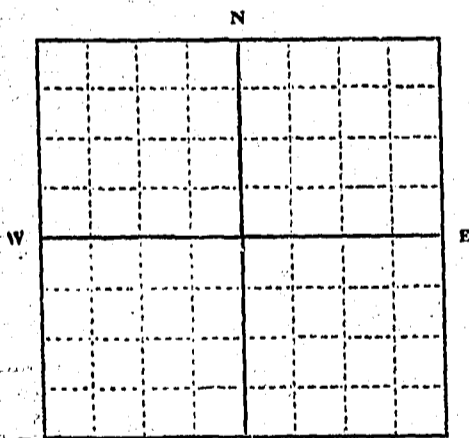

Block 65, Lot 10 Park City  
1/4 Sec. 29. T. 25. R. 23E  
Indicate location of well and place of use, if possible. Each small square represents 10 acres.

Show exact depth of bottom.

Static Water Level for non-flowing Well.....feet.  
Shut-in Pressure for Flowing Well.....  
Pumping Water Level.....feet at.....gal. per minute.  
Discharge in gal. per min. of flowing well.....  
How Tested.....Length of Test.....  
Remarks: (Gravel packing, cementing, packers, type of shutoff, location of place of use of groundwater if not at well, and any other similar pertinent information, including number of acres irrigated, if used for irrigation).....

165  
Driller's License Number  
Melvin F. Ellis  
Driller's Signature

This form to be prepared by driller, and three copies to be filed by the owner with the County Clerk and Recorder in the county in which the well is located.

Please answer all questions. If not applicable, so state, otherwise the form will be returned.

Original to the County Clerk and Recorder; duplicate to the State Engineer; Triplicate to the Montana Bureau of Mines and Geology and Quadruplicate for the Appropriator.

41,958



