

207486

Office of Clerk & Recorder
Stillwater County, Montana

I hereby certify that the above Instru-
ment was filed & indexed in this office

on the _____ day of JUN 27 1973
at _____ o'clock 4:15 P.M.

Phelma Shaw

COUNTY RECORDER

By _____ DEPUTY

RECORDED IN BOOK 117 PAGE 111

INDEXED IN BOOK 117 PAGE 111

RECORDED IN BOOK 117 PAGE 111

STATE OF MONTANA
ADMINISTRATOR OF GROUNDWATER CODE
MONTANA WATER RESOURCES BOARD

NOTICE OF COMPLETION OF GROUNDWATER APPROPRIATION BY MEANS OF WELL
Developed after January 1, 1962

(Under Chapter 237 Montana Session Laws, 1961, as amended)

This form to be prepared by driller, and three copies to be filed by the owner with the County Clerk and Recorder in the county in which the well is located, last copy to be retained by driller.

Please answer all questions. If not applicable, so state, otherwise the form may be returned.

Owner Orville F. Jonita

Address 207446

Date well started 6-16-73
completed 6-16-73

For Administrator's Use	
File	<u>207446</u>
Date	<u>June 22, 1973</u>
GW 1	<u>3:35 p.m.</u>

Type of well Dug
(Dug, driven, bored or drilled)

Equipment used Backhoe
(Churn drill, rotary or other)

Water Use: Domestic Municipal Stock Irrigation
Industrial Drainage Other * Garden/Lawn

*Describe
USE: If used for irrigation, industrial, drainage or other. Explain, state number of acres and location or other data (i.e. Lot, Block and Addition).

ESTIMATED ANNUAL WITHDRAWAL 700,000

Size of Drilled Hole	Size and Weight of Casing	From (Feet)	To (Feet)	PERFORATIONS		
				Kind Size	From (Feet)	To (Feet)
<u>3/4</u>	<u>16 gauge</u>	<u>10</u>	<u>10</u>	<u>None</u>		

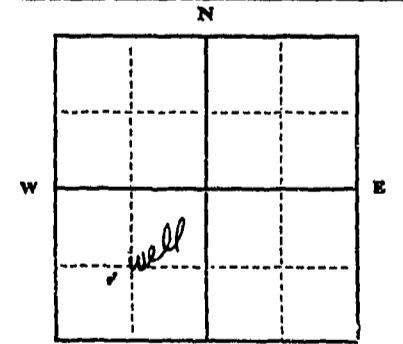

Static water level 4ft.*
Pumping water level 1.0ft.*
at 3gallons per minute,
measured 5minutes after pumping began.
*Measured from ground level,
Well developed by pumping
for 2hours.
Power elec Pump 1/3 HP
Remarks: (Gravel packing, cementing, packers, type of shutoff)

Lot 21 P177380 Beverly Sub
1/4 SW 1/4 Sec. 26 NE 1/4 SE 1/4 S27
T. 4 S. N. R. 15 E. M. P. 27
S W

INDICATE LOCATION OF WELL AND PLACE OF USE, IF POSSIBLE. EACH SMALL SQUARE REPRESENTS 40 ACRES.

Driller's Signature Red A. Martin

Driller's Address Fishtail Mont

LICENSE NO. None

45-15E-26
County Stillwater

DRILLER'S LOG
Indicate the character, color, thickness of strata such as soil, clay, sand, gravel, shale, sandstone, etc. Show depth at which water is found and height to which water rises in well.

Top of Ground (Elev. above sea level)		
From (Feet)	To (Feet)	
<u>0</u>	<u>4</u>	<u>Black Soil</u>
<u>4</u>	<u>10</u>	<u>Sand + Rock</u>
<u>10</u>	<u>4</u>	<u>Water</u>

10 Show exact depth of bottom

207446

Office of Clerk & Recorder
Stillwater County, Montana
I hereby certify that the above Instru-
ment was filed & indexed in this office
on the _____ day of JUN 22 1973

AD 19 _____ at _____ o'clock 3:35 PM

Sharon A. Row
COUNTY RECORDER

By _____ DEPUTY

Handwritten notes:
①
10/15/73
10/15/73

Handwritten notes:
WA 20 RE W6M
SEKEN 2EM 00451

Vertical handwritten notes:
JUN 22 1973
JUN 22 1973
JUN 22 1973

Vertical text on the right edge:
COUNTY CLERK & RECORDER
STILLWATER COUNTY, MONTANA
JUN 22 1973

GW 3

187558

Approved by the State Engineer, Helena, Montana, 1918

26

File No.

T. 4S R. 15E

ORIGINAL Duplicate

County Stillwater

STATE OF MONTANA
ADMINISTRATOR OF GROUNDWATER CODE
OFFICE OF STATE ENGINEER

RECEIVED
APR 23 1964
STATE ENGINEER

Notice of Completion of Groundwater Appropriation
Without Well

(Under Chapter 237 Montana Session Laws, 1961)

Date of Appropriation of Groundwater 1921

Owner Paul G. O'Neil Address Lewistown, Mont.

Contractor (if any) None

Address of Contractor

Date Started 1921 Date Completed 1921

Describe means of obtaining groundwater without a well "as by sub-irrigation and other natural processes". Include depth to water when applicable. Natural processes. Spring, which when dug out produces natural flow of water

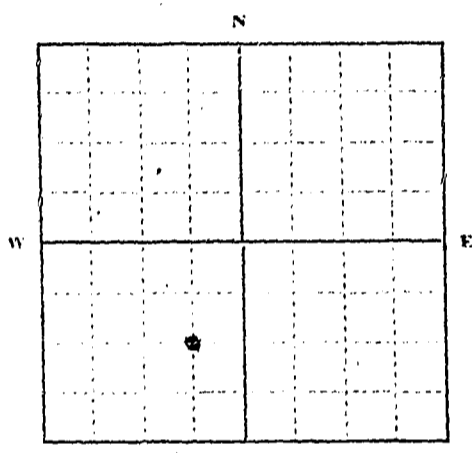

SW S E 1/2 1/4 Sec. 26 T4S R. 15E

Indicate point of appropriation and place of use, if possible.

Quantity of water developed and used with explanation of method used to measure or estimate such amount. If use is intermittent

estimate approximate lengths of periods of use. Produces

estimated 1 gallon per second. Use is and will

be non-intermittent. Will be used for domestic purposes and irrigation.

Signature of Owner Paul G. O'Neil

Date April 21, 1964

This form to be prepared by contractor (if any), otherwise by the owner.

Three copies of this notice are to be filed with the County Clerk and Recorder of the county in which the works are located.

Please answer all questions. If not applicable, so state, otherwise the form will be returned.

Original to the County Clerk and Recorder; duplicate to the State Engineer; Triplicate to the Montana Bureau of Mines and Geology and Quadruplicate for the Appropriator.

35622

187558

STATE OF MONTANA }
COUNTY OF STILLWATER }

I hereby certify that the above instrument was filed and indexed in this office on the 22nd day of April A. D. 1964, at 3:10 o'clock P. M.
Delinda H. Calhoun
COUNTY RECORDER

By _____ Deputy

File No. 197584

T. R.

DUPLICATE

MONTANA WATER RESOURCES BOARD

County Stillwater

LOG

RECEIVED

DEC 30 1968

STATE OF MONTANA
ADMINISTRATOR OF GROUNDWATER CODE
STATE WATER CONSERVATION BOARD

Top of Ground

(Elev. above sea level)

Notice of Completion of Groundwater
Appropriation by Means of Well

DEVELOPED AFTER JANUARY 1, 1962

(Under Chapter 237 Montana Session Laws, 1961, as amended)

Owner Paul O'Neil Address Nye, Mont.

Driller B+H Drilling Address Fish Lake, Mont.

Date of Notice of appropriation of groundwater

Date well started 10/25/68 Date completed 10/26/68

Type of well Drilled Equipment used Churn drill
(Dug, driven, bored or drilled) (Churn drill, rotary or other)

Water use: Domestic Municipal Stock Irrigation
Industrial Drainage Other

STATE OF MONTANA
COUNTY OF STILLWATER

I hereby certify that the above instrument was read and indexed in this office on the 26th day of Dec. 1968, at 2:42 o'clock A.M.

A. D. 1968, at 2:42 o'clock A.M.

Theresa Shaw
COUNTY RECORDER

Size of Drilled Hole	Size and Weight of Casing	From (Feet)	To (Feet)	PERFORATIONS		
				Kind Size	From (Feet)	To (Feet)
6 inch	6 5/8 1897	1+	25	Tech Cuts 1/8x6	21	24

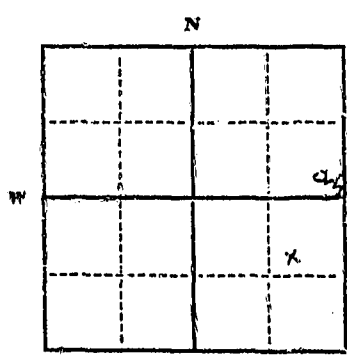

Static Water Level for non-flowing well 10 feet.
Shut-in Pressure for Flowing Well
Pumping Water Level 15 feet
at 20 gal. per minute.
Discharge in gal. per min. of flowing well

How Tested Bailey & Pump
Length of Test 2 hrs

Remarks: (Gravel packing, cementing, packers, type of shutoff) Drilled well in hand dug hole & cemented

Indicate location of well and place of use, if possible. Each small square represents 40 acres.
Casing at 11 ft & filled hole with gravel & installed filter pack

USE—If used for irrigation, industrial, drainage or other. Explain, state number of acres and location or other data (i.e.: Lot, Block and Addition).

Show exact depth of bottom.

25 ft

This form to be prepared by driller, and three copies to be filed by the owner with the County Clerk and Recorder in the county in which the well is located, tissue copy to be retained by driller.

Please answer all questions. If not applicable, so state, otherwise the form will be returned.

NO 27
Driller's License Number

Red L Hanger
Driller's Signature

44, 887

207282

Office of Clerk & Recorder
Cahoon County, Montana

I hereby certify that the above instru-
ment was filed & indexed in this office

on the _____ day of **JUN 5 1973**

at _____ o'clock **9:00 AM**

Hilona Shaw

COUNTY RECORDER

By *200 PH* DEPUTY

9W+

27

File No. 152134

STATE OF MONTANA
ADMINISTRATOR OF GROUNDWATER CODE
OFFICE OF STATE ENGINEER

T. 4S R. 15E
County Stillwater

Declaration of Vested Groundwater Rights
(Under Chapter 237, Montana Session Laws, 1961)

RECEIVED
APR 27 1962

STATE ENGINEER

1. B. Kesselheim of 341 Park Hill Drive, Billings, Montana
(Name of Appropriator) (Address) (Town)
County of Yellowstone State of Montana
have appropriated groundwater according to the Montana laws in effect prior to January 1, 1962, as follows:

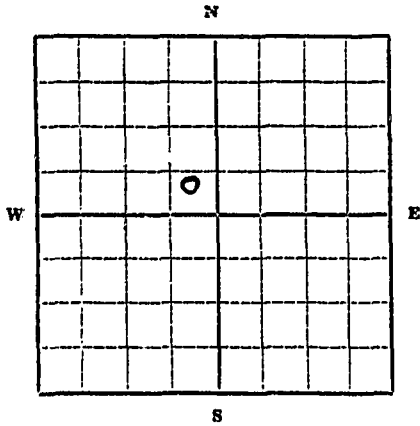

NW 1/4 Sec. 27 T4S R15E.
Indicate point of appropriation and place of use, if possible. Each small square represents 10 acres.

- 2. The beneficial use on which the claim is based domestic
- 3. Date or approximate date of earliest beneficial use; and how continuous the use has been Jan. 5th, 1952 and using continuously
- 4. The amount of groundwater claimed (in miner's inches or gallons per minute) 15 gallons per minute
- 5. If used for irrigation, give the acreage and description of the lands to which water has been applied and name of the owner thereof
- 6. The means of withdrawing such water from the ground and the location of each well or other means of withdrawal pump

- 7. The date of commencement and completion of the construction of the well, wells, or other works for withdrawal of groundwater Dec. 12th to 18th, 1951
- 8. The depth of water table 60' and 25 - 26 feet from surface
- 9. So far as it may be available, the type, size and depth of each well or the general specifications of any other works for the withdrawal of groundwater 86 feet deep - drilled well - 6" hole
driller was L. E. Anderson, Billings, Montana
- 10. The estimated amount of groundwater withdrawn each year unknown
- 11. The log of formations encountered in the drilling of each well if available do not have it
driller was L. E. Anderson, Billings, Montana
- 12. Such other information of a similar nature as may be useful in carrying out the policy of this act, including reference to book and page of any county record

Signature of Owner B. Kesselheim
Date April 25, 1962

STATE OF MONTANA, County of Yellowstone, ss:
B. Kesselheim having first been duly sworn, depose S and say S that he is of lawful age and the appropriator and claimant of the order and water right mentioned in the foregoing declaration of vested groundwater rights and the person whose name is subscribed thereto, as the appropriator and claimant, that he knows the contents of said foregoing notice and that the matters and things therein stated are true.
Subscribed and sworn to before me, this 25 day of April, 1962
Lawrence O'Rourke, Notary Public for the State of Montana, residing at Billings, Montana. My Commission expires April 21, 1964

182124

STATE OF MISSISSIPPI
COUNTY OF [unclear]
I hereby certify that the above instrument was filed for record in my office on the 26th day of April A. D. 1962, at 8:40 o'clock.
Gertrude H. Calhoun
COUNTY CLERK
By [unclear] Deputy

207390

RECEIVED
JUN 19 1973

County Stillwater

STATE OF MONTANA
ADMINISTRATOR OF GROUNDWATER/CODE
MONTANA WATER RESOURCES BOARD

NOTICE OF COMPLETION OF GROUNDWATER
APPROPRIATION BY MEANS OF WELL

Developed after January 1, 1962

(Under Chapter 237 Montana Session Laws, 1961, as amended)

This form to be prepared by driller, and three copies to be filed by the owner with the County Clerk and Recorder in the county in which the well is located, last copy to be retained by driller. Please answer all questions. If not applicable, so state, otherwise the form may be returned.

Owner Robert L. & Phyllis Nelson
Address 305 So. 33 St. Billings, Mont. 59101
Date well started May 1971 completed June 1972
For Administrator's Use
File 207390
Date June 19, 1973
GW 1 8:35 A.M.

Type of well Hand dug
(Dug, driven, bored or drilled)
Equipment used SHOVEL
(Churn drill, rotary or other)
Water Use: Domestic Municipal Stock Irrigation
Industrial Drainage Other * Garden/Lawn

*Describe
USE: if used for irrigation, industrial, drainage or other. Explain, state number of acres and location or other data (i.e. Lot, Block and Addition).

ESTIMATED ANNUAL WITHDRAWAL 250,000 GALS.

Size of Drilled Hole	Size and Weight of Casing	From (Feet)	To (Feet)	PERFORATIONS		
				Kind Size	From (Feet)	To (Feet)
18" x 18"	18" x 18" CLAY TILE	0'	10'	SEPTIC		
				NO PERFORATIONS		

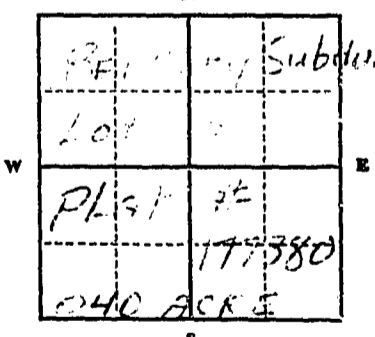

Static water level 4 ft.*
Pumping water level 10 ft.*
at 7.5 gallons per minute,
measured 40 minutes after pumping began.
*Measured from ground level.
Well developed by OWNER
for 10 hours, APPROX
Power 110 Pump 1/2 HP
Remarks: (Gravel packing, cementing, packers, type of shutoff)

1/4 Sec. 27
T. 45 N R. 15 E
S W

CEMENTING
AUTOMATIC SHUT-OFF

INDICATE LOCATION OF WELL AND PLACE OF USE, IF POSSIBLE. EACH SMALL SQUARE REPRESENTS 40 ACRES. Flowm & X
Driller's Signature OWNER - Robert L. Nelson
Driller's Address 305 So. 33 St. Billings, MONTANA
LICENSE NO. 59101

DRILLER'S LOG
Indicate the character, color, thickness of strata such as soil, clay, sand, gravel, shale, sandstone, etc. Show depth at which water is found and height to which water rises in well.

Top of Ground		(Elev. above sea level)
From (Feet)	To (Feet)	
		<u>VERY LITTLE SAND AND GRAVEL</u>
		<u>MOSTLY LARGE ROCKS</u>
		<u>WATER FOUND AT 10 FEET</u>
		<u>WATER RISES TO GROUND LEVEL</u>

10' Show exact depth of bottom

207390

RECEIVED

County Stillwater

STATE OF MONTANA
ADMINISTRATOR OF GROUNDWATER
MONTANA WATER RESOURCES BOARD

JUN 19 1973

DRILLER'S LOG

Indicate the character, color, thickness of strata such as soil, clay, sand, gravel, shale, sandstone, etc. Show depth at which water is found and height to which water rises in well.

NOTICE OF COMPLETION OF GROUNDWATER APPROPRIATION BY MEANS OF WELL

Developed after January 1, 1962

(Under Chapter 237 Montana Session Laws, 1961, as amended)

This form to be prepared by driller, and three copies to be filed by the owner with the County Clerk and Recorder in the county in which the well is located, last copy to be retained by driller.

Please answer all questions. If not applicable, so state, otherwise the form may be returned.

Owner ROBERT L & FLORENCE E NELSON
 Address 305 So 33 St File 207390
BILLINGS MONT 59101 June 19, 1973
 Date well started MAY 1971 GW 1 8:35 A.M.
 completed JUNE 1972

Type of well HAND DUG
 (Dug, driven, bored or drilled)
 Equipment used SHOVEL
 (Churn drill, rotary or other)
 Water Use: Domestic Municipal Stock Irrigation
 Industrial Drainage Other * Garden/Lawn

*Describe
 USE: If used for irrigation, industrial, drainage or other. Explain, state number of acres and location or other data (i.e. Lot, Block and Addition).

ESTIMATED ANNUAL WITHDRAWAL 250,000 GALS.

Size of Drilled Hole	Size and Weight of Casing	From (Feet)	To (Feet)	PERFORATIONS		
				Kind Size	From (Feet)	To (Feet)
<u>18" X 18"</u>	<u>18" X 18" CLAY TILE</u>	<u>0'</u>	<u>10'</u>	<u>SEEPAGE</u>		
				<u>NO PERFORATIONS</u>		

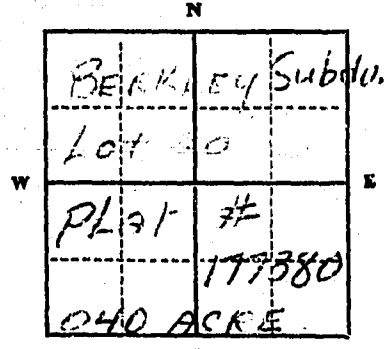

Static water level 4 ft.*
 Pumping water level 10 ft.*
 at 95 gallons per minute,
 measured 90 minutes after pumping began.
 *Measured from ground level.
 Well developed by OWNER
 for 10 hours. APPROX
 Power 110 Pump 1/2 HP
 Remarks: (Gravel packing, cementing, packers, type of shutoff)
CEMENTING
AUTOMATIC SHUT-OFF

1/4 Sec. 27
 T. 45 N R. 15 E
 S W

INDICATE LOCATION OF WELL AND PLACE OF USE, IF POSSIBLE. EACH SMALL SQUARE REPRESENTS 40 ACRES.

Driller's Signature OWNER - Robert L Nelson
 Driller's Address 305 So. 33 St.
BILLINGS MONTANA LICENSE NO. 59101

Top of Ground (Elev. above sea level)	
From (Feet)	To (Feet)
	<u>VERY LITTLE SAND AND GRAVEL</u>
	<u>MOSTLY LARGE ROCKS</u>
	<u>WATER FOUND AT ABOUT 4 FEET</u>
	<u>WATER RISES IN WELL APPROX 1 FEET</u>

10' Show exact depth of bottom

207390

Office of Clerk & Recorder
Stillwater County, Montana

I hereby certify that the above instrument was filed & indexed in this office

on the 19th day of June
AD. 1973, at 8:35 o'clock P. M.

Richard Straw
COUNTY RECORDER

By Lewis G. Gering DEPUTY

Fee 2.00

200,000

207392

RECEIVED

County Stillwater

STATE OF MONTANA
ADMINISTRATOR OF GROUNDWATER CODE
MONTANA WATER RESOURCES BOARD
DEPARTMENT OF NATURAL RESOURCES AND CONSERVATION

DRILLER'S LOG 27

NOTICE OF COMPLETION OF GROUNDWATER APPROPRIATION BY MEANS OF WELL

Developed after January 1, 1962

(Under Chapter 237 Montana Session Laws, 1961, as amended)

This form to be prepared by driller, and three copies to be filed by the owner with the County Clerk and Recorder in the county in which the well is located, last copy to be retained by driller.

Please answer all questions. If not applicable, so state, otherwise the form may be returned.

Owner DeWayne E. & Beverly Nelson
Address 4316 Ryan Ave.
Billings, Montana

For Administrator's Use
File 307392
June 19, 1973
GW 1 8:45 A.M.

Date well started June 2, 1972
completed June 3, 1972

Type of well Dug
(Dug, driven, bored or drilled)

Equipment used Back Hoe
(Churn drill, rotary or other)

Water Use: Domestic Municipal Stock Irrigation
Industrial Drainage Other * Garden/Lawn

*Describe
USE: If used for irrigation, industrial, drainage or other. Explain, state number of acres and location or other data (i.e. Lot, Block and Addition).

ESTIMATED ANNUAL WITHDRAWAL 900,000

Size of Drilled Hole	Size and Weight of Casing	From (Feet)	To (Feet)	PERFORATIONS		
				Kind Size	From (Feet)	To (Feet)
36" Culvert	18 Ga. Galv.	0	10'	Seepage from botton No perforations		

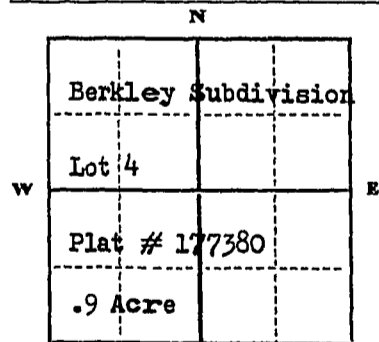

Static water level 5' 10" ft.*
Pumping water level 10' ft.*
at .98 gallons per minute,
measured .90 minutes after pumping began.

*Measured from ground level.
Well developed by Owner
for 10 hours.
Power 220 Pump 1 3/4 HP
Remarks: (Gravel packing, cementing, packers, type of shutoff) Automatic

27
T. 48 N R. 15 E
S W

INDICATE LOCATION OF WELL AND PLACE OF USE, IF POSSIBLE. EACH SMALL SQUARE REPRESENTS 40 ACRES.

Driller's Signature DeWayne Nelson Owner

Driller's Address 4316 Ryan Ave., Billings, Montana

LICENSE NO.

Top of Ground		(Elev. above sea level)
From (Feet)	To (Feet)	
		Very Little Sand & Gravel
		Mostly Large Rocks
		Water found at <u>4 1/2</u> feet
		Water Rises in well approx. <u>5</u> feet

Show exact depth of bottom

53,651

207392

Office of Clerk & Recorder
Stillwater County, Montana

I hereby certify that the above instru-
ment was filed & indexed in this office

on the 19th day of June

AD 1973, at 8:45 o'clock A. M.

Harold Brown
COUNTY RECORDER

By James Phillips DEPUTY

Fee 2⁰⁰

207642

RECEIVED

28

3 GY 3 Revised 1969
2057-1300-1,71

Stillwater
County

STATE OF MONTANA
RESOURCES ADMINISTRATION
ADMINISTRATOR OF GROUNDWATER CODE
MONTANA WATER RESOURCES BOARD

28

NOTICE OF COMPLETION OF GROUNDWATER APPROPRIATION WITHOUT WELL
Developed After January 1, 1962

(Under Chapter 237, Montana Session Laws, 1961, as amended)

This form to be prepared by contractor (if any), otherwise by the owner.
Three copies of this notice are to be filed with the County Clerk and Recorder of the county in which the works are located.
Please answer all questions. If not applicable, so state, otherwise the form may be returned.

For Administrator's Use	
File	207642
	June 29, 1973
GW 1	4:57 pm

Owner **Keith E Martin**
Address **Boz, Montana**
Contractor (if any) _____
Address of Contractor _____
Date Started _____ Date Completed _____

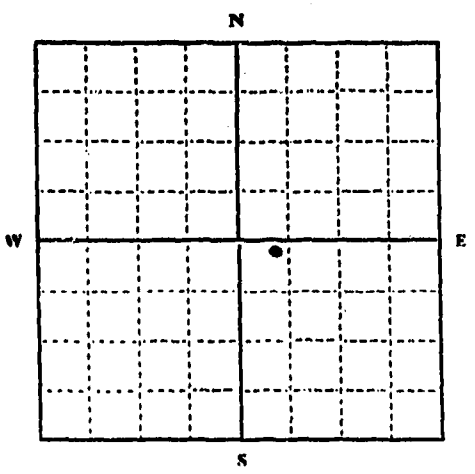

SW 1/4 NE 1/4 Sec. 28
T. 4 S R. 15 E

INDICATE POINT OF APPROPRIATION AND PLACE OF USE, IF POSSIBLE.
Elevation of spring, if known or estimated _____

- Describe means of obtaining groundwater (as by sub-irrigation, developed spring, drains, etc.) **sub-irrigation and gravity**
- Means of withdrawing water (gravity, pump, canal, etc.) **gravity**
- Depth of water table **1'**
- Use of the water **stock water**
- Amount of groundwater claimed (in miner's inches or gallons per minute) **25 miners inches**
- If used for irrigation, give number of acres and description of land _____
- Estimate amount of water used each year _____
- Months of year spring flows **12**

Signature of Owner **Keith E Martin**
Date **June 29, 1973**

56174

207642

Office of Clerk & Recorder
Stillwater County, Montana
I hereby certify that the above instru-
ment was filed & indexed in this office

on the _____ day of **JUN 29 1973**

AD 19____, at _____ o'clock **4:58 P.M.**

Shelma Shaw
COUNTY RECORDER

Acid
DEPUTY

By _____ DEPUTY

207642

DEPARTMENT OF REVENUE

REVENUE

DEPARTMENT OF REVENUE

DEPARTMENT OF REVENUE

148 RISE 29
County

RECEIVED

DRILLER'S LOG

STATE OF MONTANA
ADMINISTRATOR OF GROUNDWATER CODE
MONTANA WATER RESOURCES BOARD

Indicate the character, color, thickness of strata such as soil, clay, sand, gravel, shale, sandstone, etc. Show depth at which water is found and height to which water rises in well.

JUN 11 1975

NOTICE OF COMPLETION OF GROUNDWATER APPROPRIATION BY MEANS OF WELL

Developed after January 1, 1962

(Under Chapter 237 Montana Session Laws, 1961, as amended)

This form to be prepared by driller, and three copies to be filed by the owner with the County Clerk and Recorder in the county in which the well is located, last copy to be retained by driller. Please answer all questions. If not applicable, so state, otherwise the form may be returned.

Top of Ground (Elev. above sea level)

From (Feet)	To (Feet)	
0	26	dirt & gravel
26	40	gravel & shale
0	26	water level
26	40	water

Owner: Thomas H. & Helen Coop Martin
 Address: Nye, Montana
 Date well started: 1-10-50
 completed: 1-30-50

For Administrator's Use
 File: 207484
June 27, 1975
 GW 1

Type of well: drilled
 (Dug, driven, bored or drilled)
 Equipment used: Churn drill
 (Churn drill, rotary or other)
 Water Use: Domestic Municipal Stock Irrigation
 Industrial Drainage Other * Garden/Lawn

*Describe
 USE: If used for irrigation, industrial, drainage or other. Explain, state number of acres and location or other data (i.e. Lot, Block and Addition).

ESTIMATED ANNUAL WITHDRAWAL

Size of Drilled Hole	Size and Weight of Casing	From (Feet)	To (Feet)	PERFORATIONS		
				Kind Size	From (Feet)	To (Feet)

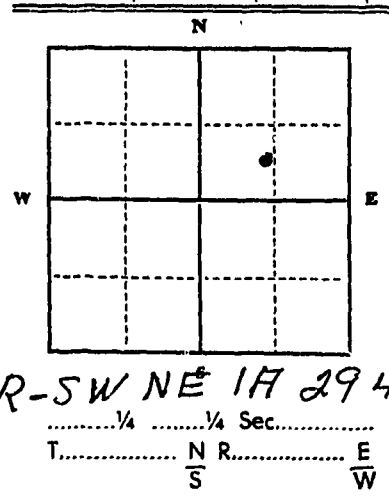

Static water levelft.*
 Pumping water levelft.*
 atgallons per minute,
 measuredminutes after pumping
 began.
 *Measured from ground level.
 Well developed by
 forhours.
 Power..... Pump..... HP
 Remarks: (Gravel packing, cementing,
 packers, type of shutoff)
 1.5

INDICATE LOCATION OF WELL AND PLACE OF USE, IF POSSIBLE. EACH SMALL SQUARE REPRESENTS 40 ACRES.

Driller's Signature: unknown
 Driller's Address:

LICENSE NO.

Show exact depth of bottom

207484

Office of Clerk & Recorder
Stillwater County, Montana
I hereby certify that the above instru-
ment was filed & indexed in this office

on the _____ day of JUN 27 1913
AD 19____, at _____ o'clock 2:20 PM

[Signature]
COUNTY RECORDER

By _____ DEPUTY

207484
JUN 27 1913
2:20 PM

11-16-27

File No. **207586**

T. **4S** R. **15E**

DUPLICATE

County.....

LOG

STATE OF MONTANA
ADMINISTRATOR OF GROUNDWATER CODE
OFFICE OF STATE ENGINEER

Top of Ground
(Elev. above sea level..... **5500**.....)

**Notice of Completion of Groundwater
Appropriation by Means of Well**
DEVELOPED AFTER JANUARY 1, 1962

(Under Chapter 237, Montana Session Laws, 1961)

Owner **Herbert A Russell** Address **Big Montana
Fishtail**

Driller **Ted Haugan** Address **Big Montana**

Date of Notice of appropriation of groundwater..... **1962**

Date well started..... **10/20/62**..... Date completed..... **10/21/62**

Office of Clerk & Recorder Stillwater County, Montana
Type of well..... **Drilled**..... Equipment used..... **Churn Drill**
(Dug, driven, bored or drilled) (Churn drill, rotary or other)

I hereby certify that this appropriation was filed & indexed in this office
Water use: Domestic Municipal Stock Irrigation
Industrial Drainage Other

on the day of **JUN 29** 1973, at o'clock **3.06 PM**
AD 1973, at o'clock **3.06 PM**
Indicate on the diagram the character and thickness of the different strata met with in drilling, such as soil, clay, shale, gravel, rock or sand, etc. Show depth at which water is encountered, thickness and character of water-bearing strata and height to which the water rises in the well.

By _____ DEPUTY	Size of Drilled Hole	Size and Weight of Casing	From (Feet)	To (Feet)	PERFORATIONS		
					Kind Size	From (Feet)	To (Feet)
	6 in.	6 in. 194	1	222 2	None		

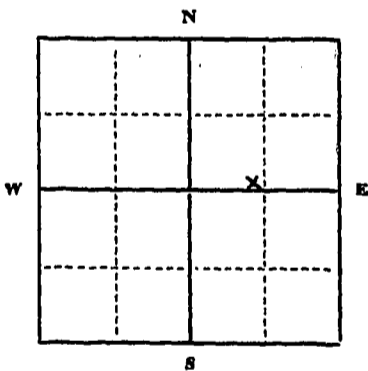

Static Water Level for non-flowing well..... **12**.....feet.
 Shut-in Pressure for Flowing Well.....
 Pumping Water Level..... **16**.....feet
 at..... **20**.....gal. per minute.
 Discharge in gal. per min. of flowing well.....
 How Tested..... **Baller**.....
 Length of Test..... **2 hours**.....
 Remarks: (Gravel packing, cementing, packers, type of shutoff).....

S. 1/4 Sec. 29, T. 4S, R. 15E
Indicate location of well and place of use, if possible. Each small square represents 40 acres.

(Continue on reverse side)

USE—If used for irrigation, industrial, drainage or other. Explain, state number of acres and location or other data (i.e.: Lot, Block and Addition).

24 Show exact depth of bottom.

This form to be prepared by driller, and three copies to be filed by the owner with the County Clerk and Recorder in the county in which the well is located, tissue copy to be retained by driller.

Please answer all questions. If not applicable, so state, otherwise the form will be returned.

No. **27**
Driller's License Number

Not available
Driller's Signature.

Owner
56210

207586

How satisfied are you with the service you received from the Clerk & Recorder's Office?
Very Satisfied _____
Satisfied _____
Not Satisfied _____
Very Dissatisfied _____

Office of Clerk & Recorder
 STILLWATER COUNTY, MISSISSIPPI
 I hereby certify that the above instrument is a true and correct copy of the original as filed in my office.
 ON THE _____ DAY OF _____, 1973
 A. D. 19 _____ AT _____ O'Clock _____ P.M.
Phelma Shaw COUNTY RECORDER
 BY *Joe R.* DEPUTY

File No. 180643

T. 4S R. 15E

DUPLICATE

County Stillwater

JAN 8 1964

ENGINEER

STATE OF MONTANA
ADMINISTRATOR OF GROUNDWATER CODE
OFFICE OF STATE ENGINEER

**Notice of Completion of Groundwater Appropriation
Without Well**

(Under Chapter 237 Montana Session Laws, 1961)

Date of Appropriation of Groundwater #1-1895 #2-1924

Owner Mary T. Donohoe Address Boz

Contractor (if any) Self

Address of Contractor

Date Started Date Completed

Describe means of obtaining groundwater without a well "as by sub-irrigation and other natural processes". Include depth to water when applicable.

#1 Excavated & cement spring box installed 2 1/2" pipe to house and corrals and 1 1/2" overflow pipe to garden & lawn.

#2. Excavated & metal tank installed - piped for stock water and garden.

Quantity of water developed and used with explanation of method used to measure or estimate such amount. If use is intermittent

estimate approximate lengths of periods of use.

#1 - Used year around - Only source of house & stock water. Use complete flow.

#2 - Full pipe flow

Signature of Owner Mary T. Donohoe

Date December 30, 1963

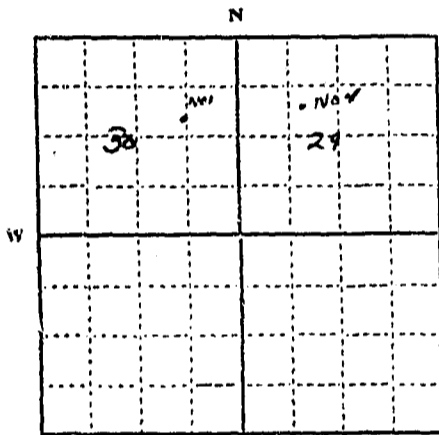

#1 SE 1/4 NE 1/4 Sec 30 4S 15E
#2 SE 1/4 NW 1/4 Sec 29 T 4S R 15E

Indicate point of appropriation and place of use, if possible.

This form to be prepared by contractor (if any), otherwise by the owner.

Three copies of this notice are to be filed with the County Clerk and Recorder of the county in which the works are located.

Please answer all questions. If not applicable, so state, otherwise the form will be returned.

Original to the County Clerk and Recorder; duplicate to the State Engineer; Triplicate to the Montana Bureau of Mines and Geology and Quadruplicate for the Appropriator.

186643

STATE OF MONTANA) ss.
COUNTY OF STILLWATER)

I hereby certify that the above instru-
ment was filed and indexed in this office
on the 31st day of December
A. D. 1953, at 3:35 o'clock P. M.

Artrude H. Carlson
COUNTY RECORDER

By..... Deputy

207633 RECEIVED

3 GW 3 Revised 1969
2057-1500-1/71

County Stillwater

30

JUL 18 1973 STATE OF MONTANA

ADMINISTRATOR OF GROUNDWATER CODE
MONTANA DEPARTMENT OF NATURAL
RESOURCES AND CONSERVATION
MONTANA WATER RESOURCES BOARD

NOTICE OF COMPLETION OF GROUNDWATER APPROPRIATION WITHOUT WELL

Developed After January 1, 1962

(Under Chapter 237, Montana Session Laws, 1961, as amended)

This form to be prepared by contractor (if any), otherwise by the owner.

Three copies of this notice are to be filed with the County Clerk and Recorder of the county in which the works are located.

Please answer all questions. If not applicable, so state, otherwise the form may be returned.

For Administrator's Use	
File	<u>207633</u>
	<u>6-29-73</u>
GW 1	<u>1.40 p.m.</u>

Owner Hull Cook

Address Mye, Mont

Contractor (if any) _____

Address of Contractor _____

Date Started _____ Date Completed _____

1. Describe means of obtaining groundwater (as by sub-irrigation, developed spring, drains, etc.) Spring with pipe

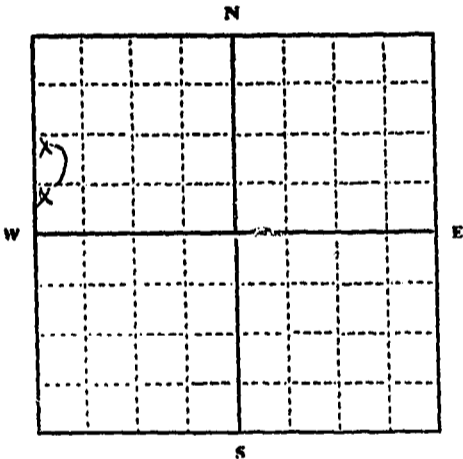

SW $\frac{1}{4}$ NW $\frac{1}{4}$ Sec. 30

T. 4S N R. 15 E

S W

INDICATE POINT OF APPROPRIATION AND PLACE OF USE, IF POSSIBLE.
Elevation of spring, if known or estimated _____

2. Means of withdrawing water (gravity, pump, canal, etc.) Gravity

3. Depth of water table _____

4. Use of the water House + yard irrigation

5. Amount of groundwater claimed (in miner's inches or gallons per minute) _____

6. If used for irrigation, give number of acres and description of land _____

7. Estimate amount of water used each year _____

8. Months of year spring flows 12 Mo

Signature of Owner Hull Cook C.L.

Date June 28, 1973

56117

207633

Office of Clerk & Recorder
Stillwater County, Montana

I hereby certify that the above Instru-
ment was filed & indexed in this office
on the JUN 29 day of 1973

AD 19 , at 4:40 PM

By Thelma Shaw COUNTY RECORDER
DEPUTY

OFFICE OF CLERK & RECORDER
STILLWATER COUNTY, MONTANA

RECEIVED
JUN 29 1973

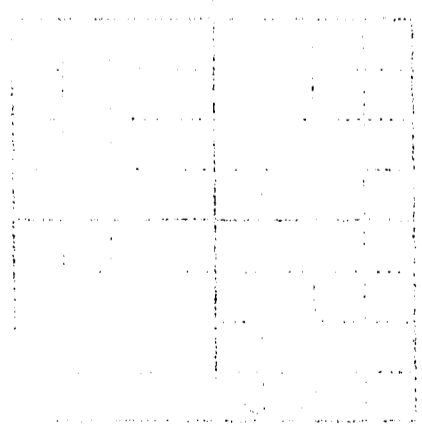

207635
GW 3 Revised 1969
2057-1500-1/71

RECEIVED

County Stillwater

20

STATE OF MONTANA
ADMINISTRATOR OF GROUNDWATER CODE
MONTANA WATER RESOURCES BOARD

NOTICE OF COMPLETION OF GROUNDWATER APPROPRIATION WITHOUT WELL

Developed After January 1, 1962

(Under Chapter 237, Montana Session Laws, 1961, as amended)

This form to be prepared by contractor (if any), otherwise by the owner.

Three copies of this notice are to be filed with the County Clerk and Recorder of the county in which the works are located.

Please answer all questions. If not applicable, so state, otherwise the form may be returned.

For Administrator's Use	
File	<u>207635</u>
	<u>4:44 p.m.</u>
GW 1	<u>June 29, 1973</u>

Owner Hull Cook

Address 1/2 mi, north

Contractor (if any) _____

Address of Contractor _____

Date Started _____ Date Completed _____

1. Describe means of obtaining groundwater (as by sub-irrigation, developed spring, drains, etc.) spring box pipe

2. Means of withdrawing water (gravity, pump, canal, etc.) Gravity

3. Depth of water table _____

4. Use of the water House + yard irrigation

5. Amount of groundwater claimed (in miner's inches or gallons per minute) _____

6. If used for irrigation, give number of acres and description of land _____

7. Estimate amount of water used each year _____

8. Months of year spring flows 12 Mo

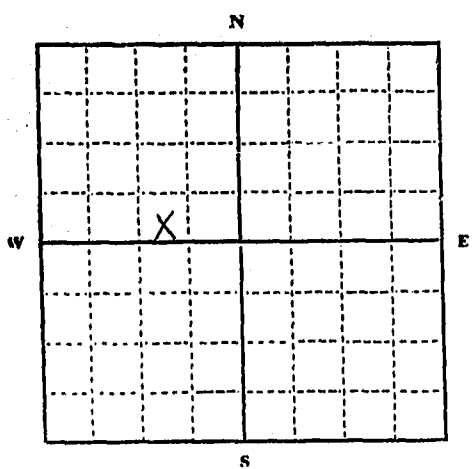

S.E. 1/4 N.W. 1/4 Sec. 30

T. 4S N R. 15 E

S W

INDICATE POINT OF APPROPRIATION AND PLACE OF USE, IF POSSIBLE.
Elevation of spring, if known or estimated _____

Signature of Owner Hull Cook C.L.

Date June 28, 1973

56175

207635

Office of Clerk & Recorder
Stillwater County, Montana

I hereby certify that the instrument was filed & recorded in this office on the _____ day of _____, 1973

AD 19 _____ at _____ 4:44 PM

Thelma Shaw
COUNTY RECORDER

By _____ DEPUTY

OFFICE OF COMMISSIONER OF CHANGING OF JURISDICTION MONTANA AREA

GRACE REGISTERED AREA MONTANA
MONTANA REGISTERED AREA

RECORDED IN 1981 (200) 1981 1981 1981 1981 1981

DATE: 11/19/81

Vertical text on the left side of the page, including "RECORDED IN 1981" and other illegible text.

207634
2057-1500-1/71
REVISED 1969
RECEIVED

County Stillwater

STATE OF MONTANA

JUL 14 1973 ADMINISTRATOR OF GROUNDWATER CODE

30

MONTANA DEPARTMENT OF LAND AND WATER RESOURCES AND CONSERVATION
MONTANA WATER RESOURCES BOARD

NOTICE OF COMPLETION OF GROUNDWATER APPROPRIATION WITHOUT WELL
Developed After January 1, 1962

(Under Chapter 237, Montana Session Laws, 1961, as amended)

This form to be prepared by contractor (if any), otherwise by the owner.
Three copies of this notice are to be filed with the County Clerk and Recorder of the county in which the works are located.
Please answer all questions. If not applicable, so state, otherwise the form may be returned.

For Administrator's Use	
File	<u>Sullivan</u> ²⁰⁷⁶⁴⁴
	<u>June 29, 1973</u>
GW 1	<u>4:42 p.m.</u>

Owner Heell Cook

Address Mye, Mont

Contractor (if any) _____

Address of Contractor _____

Date Started _____ Date Completed _____

1. Describe means of obtaining groundwater (as by sub-irrigation, developed spring, drains, etc.) developed spring

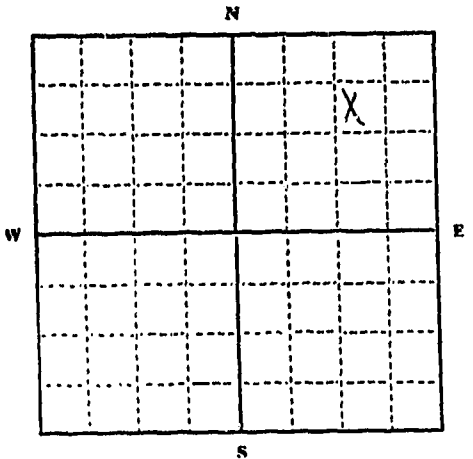

NE 1/4 NE 1/4 Sec. 30

T. 45 N R. 15 E

S W

2. Means of withdrawing water (gravity, pump, canal, etc.) Gravity

3. Depth of water table _____

4. Use of the water Stock water

5. Amount of groundwater claimed (in miner's inches or gallons per minute) Capacity of spring

6. If used for irrigation, give number of acres and description of land _____

7. Estimate amount of water used each year Capacity of spring

8. Months of year spring flows 12 Mo

INDICATE POINT OF APPROPRIATION AND PLACE OF USE, IF POSSIBLE.
Elevation of spring, if known or estimated _____

Signature of Owner Heell Cook C.L.

Date June 28, 1973

MONTANA WATER RESOURCES BOARD
ADMINISTRATOR OF GROUNDWATER CODE
OFFICE 250 NORTH 23RD AVENUE, ANIMON

207634

Office of Clerk & Recorder
Stillwater County, Montana

I hereby certify that the above instru-
ment was filed & indexed in this office

on the _____ day of **JUN 29 1973**

at _____ o'clock **4:42 PM**

Thelma Shaw
COUNTY RECORDER

By _____ DEPUTY

NEW TUCHEW NOTARY PUBLIC MONTANA

AMATEUR TO STATE
BOOK NOTARY PUBLIC TO NOTARY PUBLIC
GRADE REGISTERED NOTARY AMATEUR

CERTIFICATE OF NOTARY PUBLIC

EXPIRES ON _____

...

...

...

...

...

...

...

...

...

...

...

GW3

File No.....

TRIPPLICATE

43 15E 32
T. 4S R. 15E

County Stillwater

RECEIVED
DEC 11 1962

STATE ENGINEER

STATE OF MONTANA
ADMINISTRATOR OF GROUNDWATER CODE
OFFICE OF STATE ENGINEER

Notice of Completion of Groundwater Appropriation Without Well

(Under Chapter 237 Montana Session Laws, 1961)

Date of Appropriation of Groundwater Prior to purchase in 1946

Owner Paul A. Grant, et al. Address Columbus, Montana

Contractor (if any) None

Address of Contractor None

Date Started Improvements 1946 Date Completed Not yet completed

Describe means of obtaining groundwater without a well "as by sub-irrigation and other natural processes". Include depth to water when applicable. large natural spring, enlarged by hand, rocked and cemented in. Removed and utilized by means of electrical pump, mounted at spring and water raised to house level.

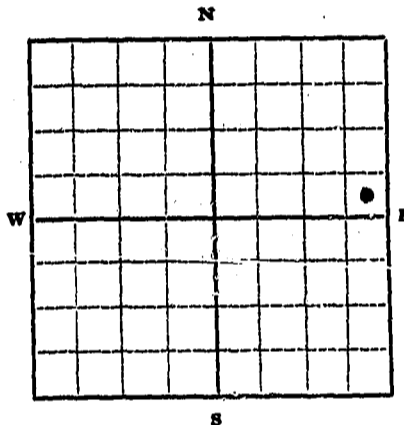

SE 1/4 Sec. 32 T. 4S R. 15E

Indicate point of appropriation and place of use, if possible.

Quantity of water developed and used with explanation of method used to measure or estimate such amount. If use is intermittent estimate approximate lengths of periods of use estimated flowage of 25 gallons per minute. Used year around by owners for domestic household use and irrigation.

Signature of Owner as agent for Paul A. Grant, Nell G. Mulvihill, Mildred A. Grant, Cecilia G. Enright & Henry I. Grant, Jr. Date December 11, 1962

This form to be prepared by contractor (if any), otherwise by the owner.

Three copies of this notice are to be filed with the County Clerk and Recorder of the county in which the works are located.

Please answer all questions. If not applicable, so state, otherwise the form will be returned.

Original to the County Clerk and Recorder; duplicate to the State Engineer; Triplicate to the School of Mines and Quadruplicate for the Appropriator.

183660

STATE OF MONTANA } ss.
COUNTY OF STILLWATER }

I hereby certify that the above instru-
ment was filed and indexed in this office
on the 11th day of December
A. D. 1962, at 10:30 o'clock A M.

Gertrude H. Colhouy
COUNTY RECORDER

By _____ Deputy

GW 3

File No. 203533

QUADRUPLICATE

RECEIVED

NOV 3 1971

T. 4 S. R. 15 E.

County Stillwater

Approved Stock Form—State Publishing Co., Helena, Montana—42199

SECURITIES BOARD

STATE OF MONTANA
ADMINISTRATOR OF GROUNDWATER CODE
OFFICE OF STATE ENGINEER

Notice of Completion of Groundwater Appropriation
Without Well

(Under Chapter 237 Montana Session Laws, 1961)

Doc. No. 203533
Filed for record
this 1 day of November
A. D. 19 71, at 11:20
o'clock A. M.

Date of Appropriation of Groundwater at al.
Owner Nell G. Mulvihill / Address Columbus, Montana
Contractor (if any) William Ekwortzel
Address of Contractor Nye, Montana
Date Started 8-15-67 Date Completed 8-19-67

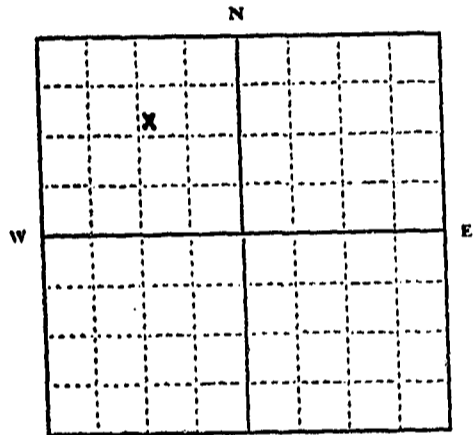

SW 1/4 NW 1/4 Sec. 33 T. 4S R. 15E

Indicate point of appropriation
and place of use, if possible.

Describe means of obtaining groundwater without a well "as by
sub-irrigation and other natural processes". Include depth to
water when applicable. Cleaning out of and enlarging
spring to a depth of four feet; water used
exclusively for domestic purposes.

Quantity of water developed and used with explanation of method
used to measure or estimate such amount. If use is intermittent
estimate approximate lengths of periods of use. 10 gallons
per minute measured by suction pump. Use
is intermittent. Used approximately five
months per year.

Signature of Owner Nell G. Mulvihill
Date October 29, 1971

This form to be prepared by contractor (if any), otherwise by the owner.

Three copies of this notice are to be filed with the County Clerk and Recorder of the county in which the works are located.

Please answer all questions. If not applicable, so state, otherwise the form will be returned.

Original to the County Clerk and Recorder; duplicate to the State Engineer; Triplicate to the Montana Bureau of Mines and Geology and Quadruplicate for the Appropriator.

STATE OF MONTANA
COUNTY OF STILLWATER

I hereby certify that the above instru-
ment was filed and indexed in this office
on the last day of November
A. D. 1971, at 11:20 o'clock a. M.

Theresa Shaw
COUNTY RECORDER

By Elaine Houghton Deputy
Recorder

49311

File No. **196026**

T. **48** R. **166**

DUPLICATE

County **Stillwater**

FEB 27 1968 STATE OF MONTANA
ADMINISTRATOR OF GROUNDWATER CODE
OFFICE OF STATE ENGINEER

Notice of Completion of Groundwater Appropriation Without Well

Developed After January 1, 1962

(Under Chapter 237 Montana Session Laws, 1961)

Date of Appropriation of Groundwater.....**February 26, 1968**.....

Owner.....**Paulyne G. Yates**..... Address.....**Fishtail, Montana**.....

Contractor (if any).....

Address of Contractor.....

Date Started..... Date Completed.....

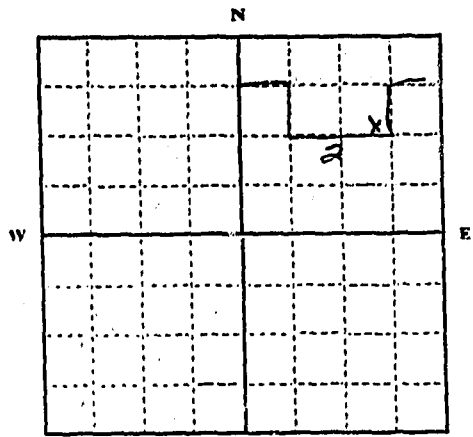

S 1/4 Sec **2** T. **48** R. **16**

Indicate point of appropriation and place of use, if possible.

1) Describe means of obtaining groundwater (as by sub-irrigation, developed spring, drains, etc.).....

.....**Natural Flow**.....

2) Means of withdrawing water (gravity, pump, canal, etc.).....

.....**Natural Flow from**.....

3) Depth of water table.....

4) Use of the water.....**Stock water on range**.....

5) Amount of groundwater claimed (in miner's inches, or gallons per minute).....**5 gal per minute**.....

6) If used for irrigation, give number of acres and description of land.....**NA**.....

7) Estimate amount of water used each year.....

.....**50,000 Gallons**.....

Signature of Owner.....**Paulyne G. Yates**.....

Date.....**February 26, 1968**.....

This form to be prepared by contractor (if any), otherwise by the owner

Three copies of this notice are to be filed with the County Clerk and Recorder of the county in which the works are located.

Please answer all questions. If not applicable, so state, otherwise the form will be returned.

43,440

196026

STATE OF MONTANA } ss.
COUNTY OF STILLWATER }

I hereby certify that the above instrument was filed and indexed in this office

on the 26th day of Feb

A. D. 19566, at 2:30 o'clock P.M.

Thelma Shaw
COUNTY RECORDER

By Jessie Bishop Deputy

File No. 190947

T 4 S R 16 E

County Stillwater

DUPLICATE CONSERVATION BOARD

RECEIVED SEP 7 1965

STATE OF MONTANA ADMINISTRATOR OF GROUNDWATER CODE OFFICE OF STATE ENGINEER

REFERRED TO

Notice of Completion of Groundwater Appropriation Without Well

(Under Chapter 237 Montana Session Laws, 1961)

Date of Appropriation of Groundwater September 3, 1965
Owner Hubert E. Woodard Address Absarokee, Montana

Contractor (if any) None

Address of Contractor

Date Started Date Completed

Describe means of obtaining groundwater without a well "as by sub-irrigation and other natural processes". Include depth to water when applicable.

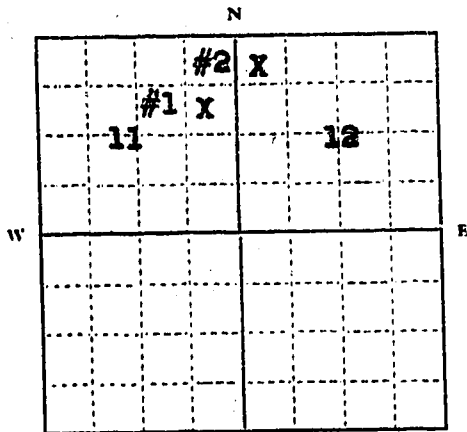

1/4 Sec 11 & 12 T 4 S R 16 E
Indicate point of appropriation and place of use, if possible.

#1 Spring with natural flow

#2 Spring with natural flow, piped to tank. Work done in 1953

Quantity of water developed and used with explanation of method used to measure or estimate such amount. If use is intermittent

estimate approximate lengths of periods of use.

Natural Flow

Signature of Owner Hubert E. Woodard

Date September 3, 1965

This form to be prepared by contractor (if any), otherwise by the owner.

Three copies of this notice are to be filed with the County Clerk and Recorder of the county in which the works are located.

Please answer all questions. If not applicable, so state, otherwise the form will be returned.

Original to the County Clerk and Recorder; duplicate to the State Engineer; Triplicate to the Montana Bureau of Mines and Geology and Quadruplicate for the Appropriator.

29532

STATE OF MONTANA
DIVISION OF WATER CONSERVATION
RECEIVED
SEP 1 1965

STATE OF MONTANA

STATE OF MONTANA
COUNTY OF STILLWATER

I hereby certify that the above instrument was filed and indexed in this office on the 31 day of Sept A. D. 1956 at 4:45 o'clock P.M.

Gertrude H. Callahan
COUNTY RECORDER

By James P. DeLong Deputy

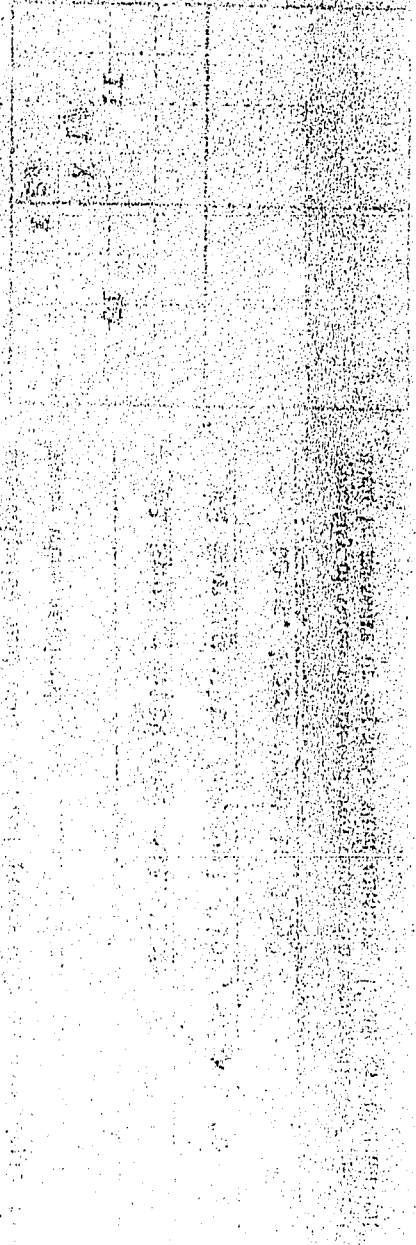

T. 4 South R. 16 E. M.P.M. 13
County.....Stillwater.....

RECEIVED
JAN 23 1959
STATE ENGINEER

MONTANA BUREAU OF MINES AND GEOLOGY
Butte, Montana

WATER WELL LOG

Owner.....Joe McClellan..... Address...Box 1544...Billings, Mont
Driller...R. and H. Drilling..... Address...Fishtail, Mont
Date Started...1/15/59..... Date Completed...1/17/59
Location: Sec. 13..... T. 4S..... R. 16E.. ¼ sec. N½SW¼ W½SW¼ SE¼

Type of well.....Drilled..... Equipment used.....Churn Drill
(Dug, driven, bored, or drilled) (Churn drill, rotary, other)

Water use: Domestic Municipal Stock Irrigation
Industrial Drainage Other:.....

Casing:.....0.....ft. to.....41.....ft. Type...Black Dran..... Size 6 5/8 OD..... 6 I.D.

Casing:.....ft. to.....ft. Type..... Size.....

Casing:.....ft. to.....ft. Type..... Size.....

Perforated or Screened: Ft..... to ft..... Ft..... to ft.....

Type of screen or perforations.....

Static Water level, for non-flowing well:.....12.....feet.

Shut-in pressure, for flowing well:.....lb./sq. in. on:..... (date)

Pumping water level.....20.....feet at.....15.....gal. per min.....

How tested:.....Baler.....

Length of test.....one hour.....

Remarks: (Gravel packing, cementing, packers, type of shut-off, depth of shut-off)

.....Gravel packed end of casing.....

.....
.....
.....
.....

File No.

T. R.

DUPLICATE

RECEIVED

County Stillwater

STATE OF MONTANA
ADMINISTRATOR OF GROUNDWATER CODE
OFFICE OF STATE ENGINEER

Top of Ground
(Elev. above sea level)

Notice of Completion of Groundwater
Appropriation by Means of Well

(Under Chapter 237, Montana Session Laws, 1961)

Owner JACK A. & MARIANN UNDERWOOD Address 104 S. CRESTWOOD DR. BILLINGS, MONT.
Driller R. O. SENYER Address 516 SCOTT LANE BILLINGS, MONT.

Date of Notice of Appropriation of Groundwater.....

Date well started 5/15/69 Date Completed 5/11/69

Type of well DRILLED Equipment Used CABLE
(dug, driven, bored or drilled) (Churn, drill, rotary or other)

Water Use: Domestic Municipal Other Irrigation
Industrial Drainage Stock

Indicate on the diagram the character and thickness of the different strata met with in drilling, such as soil, clay, shale, gravel, rock or sand, etc. Show depth at which water is encountered, thickness and character of water-bearing strata and height to which water rises in the well.

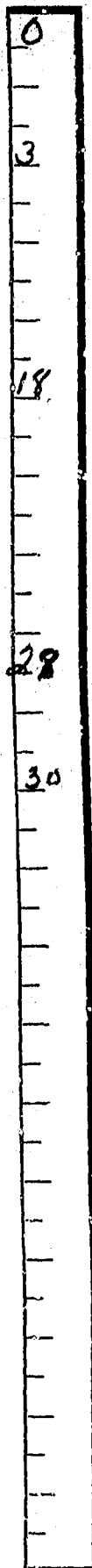

top soil

ROCK
WATER AT
18'

GRAVEL - SAND
WATER AT
24'

CLAY

FILLED
BACK TO
28' WITH PEA
GRAVEL

Size of Drilled Hole	Size and Weight of Casing	From (Feet)	To (Feet)	PERFORATIONS		
				Kind Size	From (Feet)	To (Feet)
10"	18-97	0	29'	1/8" CUT	27'	28'
6"	6 5/8					

Static Water Level for non-flowing Well 16 feet.

Shut-in Pressure for Flowing Well.....

Pumping Water Level 14 feet at 35 gal. per minute.

Discharge in gal. per min. of flowing well.....

How Tested BALLER + PUMP Length of Test 3 HRS

Remarks: (Gravel packing, cementing, packers, type of shutoff, location of place of use of groundwater if not at well, and any other similar pertinent information, including number of acres irrigated, if used for irrigation)

Lot #5 of the West Cabin Lots, located in TWP 4 South Rge 16 East Sec 13, NE 1/4 SE 1/4 Plat #170331 Stillwater County

MONT LIC No-188
Driller's License Number

R. O. Senyer
Driller's Signature

Show exact depth of bottom.
207508
June 28, 1973
9:55 A.M.

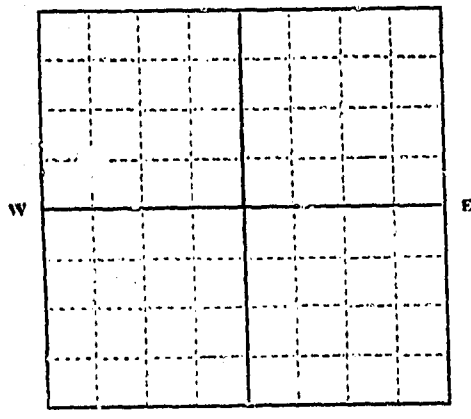

..... 1/4 Sec..... T..... R.....
Indicate location of well and place of use, if possible. Each small square represents 10 acres.

This form to be prepared by driller, and three copies to be filed by the owner with the County Clerk and Recorder in the county in which the well is located.

Please answer all questions. If not applicable, so state, otherwise the form will be returned.

Original to the County Clerk and Recorder; duplicate to the State Engineer; Triplicate to the Montana Bureau of Mines and Geology and Quadruplicate for the Appropriator.

54446

207508

Office of Clerk & Recorder
Stillwater County, Montana

I hereby certify that the above instru-
ment was filed & indexed in this office

on the _____ day of JUN 28 1978

AD 19____, at _____ o'clock 9:55 AM

Phelma Shaw
COUNTY RECORDER

By _____ DEPUTY

Handwritten notes:
WINDY
JUN 28 1978
...

Vertical handwritten notes:
CMBYR
...

Vertical handwritten notes:
21
...

STILLWATER COUNTY
STATE OF MONTANA

File No. 191540 ADMINISTRATOR OF GROUNDWATER CODE
OFFICE OF STATE ENGINEER

Twp 4S, Rge 16E

DECLARATION OF VESTED GROUNDWATER RIGHTS
(Under Chapter 237, Montana Session Laws, 1961)

PAR OF NW⁴ SE⁴
W² SW⁴ SE⁴

1. Joseph H. McClellan, of BILLINGS, MONTANA,

County of Stillwater, State of Montana, have appropriated groundwater according to the Montana laws in effect prior to January 1, 1962, as follows:

	Sec. 13	Sec.	Sec.	Sec.	Sec.	Sec.
WELLS	No. 1	No. 2	No. 3	No. 4	No. 5	No. 6
2. Basis of Beneficial Use	DAM USE					
3. Apprpx date of Use How continuous?	1959					
4. Amount claimed in miner's inches or gallons per min.	Full PRODUCTION OF well					
5. Acres irrigated Description	2 LAWNS					
Name of Owner	J. H. McClellan					
6. Location of Well Means of With-drawal	Rear house Elec. Pump					
7. Date-Commencement Date-Completion	1959 1959					
8. Depth of water table	45 Feet					
9. Type, size, depth or specifications of works	1/2 IN CASING					
10. Estimated amount withdrawn annually	Never MEASURED					
11. Log, if available	Not AVAILABLE					
12. Other information						

STATE WATER CONSERVATION BOARD

NOV 26 1965

Signature of owner Joseph H. McClellan

Date Nov 23, 1965

Billie _____ McDermott _____

Butt _____ McNulty _____

Conrad _____ Morton _____

Darlington _____ Sullivan _____

Dickert _____

Please answer all questions. If not applicable, so state, otherwise the form will be returned.

39905

191543

STATE OF MONTANA) ss.
COUNTY OF STILLWATER)

I hereby certify that the above instru-
ment was filed and indexed in this office
on the 24 day of November
A. D. 1955, at 8:30 o'clock a M.

Gertrude H. Calhoun
COUNTY RECORDER

By _____ Deputy

File No. 199640

T 48 R 16 E 14
County Stillwater

DUPLICATE

LOG 6961 61 030
DEC 19 1969

STATE OF MONTANA
ADMINISTRATOR OF GROUNDWATER CODE
OFFICE OF STATE ENGINEER

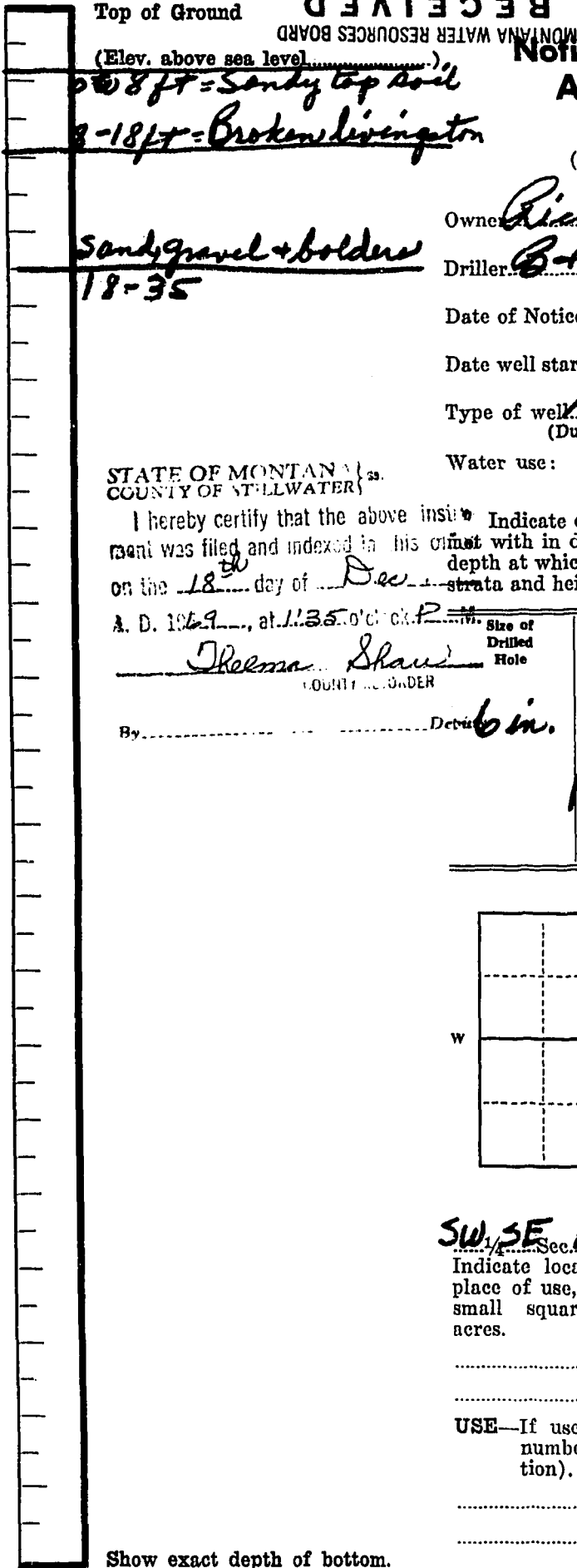

RECEIVED
MONTANA WATER RESOURCES BOARD
Notice of Completion of Groundwater
Appropriation by Means of Well
DEVELOPED AFTER JANUARY 1, 1962

(Under Chapter 237, Montana Session Laws, 1961)

Owner: Richard Stultz Address: Cabin Beehive Dillingham, Mont.
Driller: B + H Drilling Address: Highway 700

Date of Notice of appropriation of groundwater: _____
Date well started: Nov 17-1969 Date completed: Nov 19-1969
Type of well: Drilled Equipment used: Churn
(Dug, driven, bored or drilled) (Churn drill, rotary or other)

STATE OF MONTANA } ss.
COUNTY OF STILLWATER }

Water use: Domestic Municipal Stock Irrigation
Industrial Drainage Other

I hereby certify that the above instrument was filed and indexed in his office on the 18th day of Dec, A. D. 1969, at 11:35 o'clock P. M. Indicate on the diagram the character and thickness of the different strata met with in drilling, such as soil, clay, shale, gravel, rock or sand, etc. Show depth at which water is encountered, thickness and character of water-bearing strata and height to which the water rises in the well.

By: <u>Sheema Shaud</u> COUNTY RECORDER	Size of Drilled Hole <u>6 in.</u>	Size and Weight of Casing <u>6 5/8</u> <u>18.97</u>	From (Feet) <u>18 in.</u> <u>+</u>	To (Feet) <u>35 ft</u>	PERFORATIONS		
					Kind Size <u>3 in x 6</u> <u>10 in x 6</u> <u>to 12</u>	From (Feet) <u>30 to</u>	To (Feet) <u>34</u>

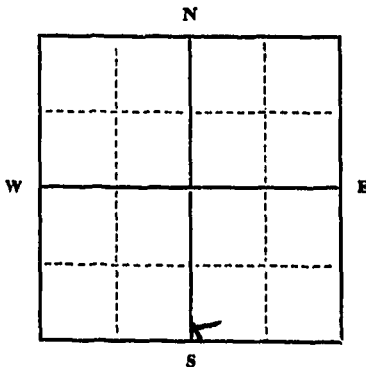

SW 1/4 Sec. 14 T. 48 R. 16 E
Indicate location of well and place of use, if possible. Each small square represents 40 acres.

Static Water Level for non-flowing well 15 ft feet.
Shut-in Pressure for Flowing Well _____
Pumping Water Level 20 feet
at 30 gal. per minute.
Discharge in gal. per min. of flowing well _____
How Tested Baby
Length of Test 2 hrs.
Remarks: (Gravel packing, cementing, packers, type of shutoff) _____

(Continue on reverse side)

USE—If used for irrigation, industrial, drainage or other. Explain, state number of acres and location or other data (i.e.: Lot, Block and Addition).

This form to be prepared by driller, and three copies to be filed by the owner with the County Clerk and Recorder in the county in which the well is located, tissue copy to be retained by driller.

Please answer all questions. If not applicable, so state, otherwise the form will be returned.

27
Driller's License Number
Red J. Hargory
Driller's Signature.

45991

File No. 202196

T. 45 R. 16 E

DUPLICATE

APR 15 1971

County Stillwater

LOG

STATE OF MONTANA ADMINISTRATOR OF GROUNDWATER CODE STATE WATER CONSERVATION BOARD

Top of Ground 0-6 Black Top Soil (Elev. above sea level)

Notice of Completion of Groundwater Appropriation by Means of Well

DEVELOPED AFTER JANUARY 1, 1962

(Under Chapter 237 Montana Session Laws, 1961, as amended)

Owner: Cliff Weller 489 MERVIN Address: Billings, Mont. Driller: B+H Drilling Address: Fishtail, Mont.

6-18 Big Rocks + Gravel

18-45 Gravel + Sand

Date of Notice of appropriation of groundwater

Date well started 3-4-71 Date completed 3-6-71

Type of well Drilled Equipment used Churndrill

Water use: Domestic [X] Municipal [] Stock [] Irrigation [] Industrial [] Drainage [] Other []

STATE OF MONTANA COUNTY OF STILLWATER

I hereby certify that the above instrument was filed in this office on the 29th day of March, A. D. 1971, at 2:20 o'clock P.M.

Indicate on the diagram the character and thickness of the different strata met with in drilling, such as soil, clay, shale, gravel, rock or sand, etc. Show depth at which water is encountered, thickness and character of water-bearing strata and height to which the water rises in the well.

Table with columns: Size of Drilled Hole, Size and Weight of Casing, From (Feet), To (Feet), PERFORATIONS (Kind Size, From (Feet), To (Feet)).

File No. 202196 Filed for record this 29th day of March A. D. 1971 at 2:20 o'clock P.M.

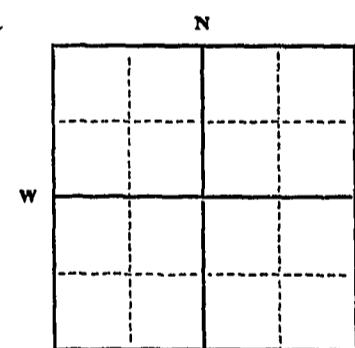

Static Water Level for non-flowing well 15 feet. Shut-in Pressure for Flowing Well. Pumping Water Level 25 feet at 50 gal. per minute. Discharge in gal. per min. of flowing well.

How Tested: Bailers Length of Test: 2 hrs

Lot 21 Plat #157929

SW 1/4 SW Sec. 14 T. 45 R. 16 E. Indicate location of well and place of use, if possible. Each small square represents 40 acres.

Remarks: (Gravel packing, cementing, packers, type of shutoff) water all coming open end 6 inch casing. Sealed below. Pitless with cement. Well had to be moved twice because Big Rocks.

USE—If used for irrigation, industrial, drainage or other. Explain, state number of acres and location or other data (i.e.: Lot, Block and Addition).

Well is For Summer Home.

Show exact depth of bottom.

45 ft

This form to be prepared by driller, and three copies to be filed by the owner with the County Clerk and Recorder in the county in which the well is located, tissue copy to be retained by driller.

Please answer all questions. If not applicable, so state, otherwise the form will be returned.

No 27 Driller's License Number

Paul L. Hargan Driller's Signature

48334

File No.

FEB 16 1966

T. 4 S. R. 16 E. 14
Sec. 14: Lot 22 (SW 1/4)
County Stillwater

DUPLICATE

LOG
Bills _____ McDermott _____
Butler _____ McNulty _____
Co. _____ Morton _____
Darinton _____ Sullivan _____
Dickert _____

STATE OF MONTANA

ADMINISTRATOR OF GROUNDWATER CODE

OFFICE OF STATE ENGINEER

Top of Ground

(Elev. above sea level.....)
0-9 TOP Soil

Notice of Completion of Groundwater Appropriation by Means of Well

DEVELOPED AFTER JANUARY 1, 1962

(Under Chapter 237, Montana Session Laws, 1961)

9-20 Boulders + gravel
20-26 gravel + sand

Owner Mel Berklamp Address Billings, Mont

Driller B.H. Drilling Address Frostburg, Mont

Date of Notice of appropriation of groundwater.....

Date well started 1/10/66 Date completed 1/13/66

Type of well..... Equipment used.....
(Dug, Driven, bored or drilled) (Churn drill, rotary or other)

Water use: Domestic Municipal Stock Irrigation
Industrial Drainage Other

Indicate on the diagram the character and thickness of the different strata met with in drilling, such as soil, clay, shale, gravel, rock or sand, etc. Show depth at which water is encountered, thickness and character of water-bearing strata and height to which the water rises in the well.

Size of Drilled Hole	Size and Weight of Casing	From (Feet)	To (Feet)	PERFORATIONS		
				Kind Size	From (Feet)	To (Feet)
6 inch	6 5/8 19 #	H	26	Torch Cuts 1/4 X 6	20	25

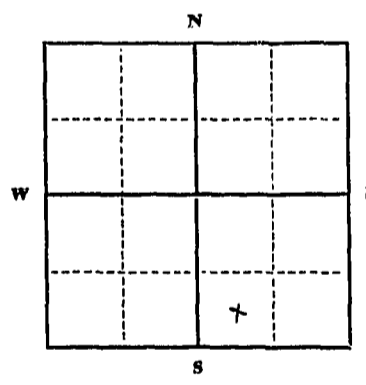

Static Water Level for non-flowing well 13 feet.

Shut-in Pressure for Flowing Well.....

Pumping Water Level..... 18 feet
at..... 20 gal. per minute.

Discharge in gal. per min. of flowing well

How Tested Bailer

Length of Test 2 hrs.

Remarks: (Gravel packing, cementing, packers, type of shutoff).....

Lot 22, SW 1/4, Sec. 14, T. 4 S. R. 16 E

Indicate location of well and place of use, if possible. Each small square represents 40 acres.

(Continue on reverse side)

USE—If used for irrigation, industrial, drainage or other. Explain, state number of acres and location or other data (i.e.: Lot, Block and Addition).

Show exact depth of bottom.

26 ft.

This form to be prepared by driller, and three copies to be filed by the owner with the County Clerk and Recorder in the county in which the well is located, tissue copy to be retained by driller.

Please answer all questions. If not applicable, so state, otherwise the form will be returned.

No. 27
Driller's License Number

Red L. Hungary
Driller's Signature

40846

192173

SW-2

STATE OF MONTANA (ss.
COUNTY OF STILLWATER)

I hereby certify that the above instrument was filed and indexed in this office on the 15th day of February A. D. 1925 at 8:25 o'clock A. M.

Hester W. Colburn
COUNTY RECORDER

By _____ Deputy

10-10-22

10-10-22

10-10-22

10-10-22

10-10-22

10-10-22

10-10-22

[Handwritten notes and signatures in the left margin, including the letter 'F' and various illegible scribbles.]

GW3 186647

File No.....

T 4S R 16E

DUPLICATE

County Stillwater

STATE OF MONTANA
ADMINISTRATOR OF GROUNDWATER CODE
OFFICE OF STATE ENGINEER

RECEIVED
JAN 8 1964

STATE ENGINEER

Notice of Completion of Groundwater Appropriation Without Well

(Under Chapter 237 Montana Session Laws, 1961)

Date of Appropriation of Groundwater Prior to 1930
Flying C Ranch

Owner..... Address Fishtail, Montana

Contractor (if any)

Address of Contractor

Date Started..... Date Completed Prior to 1930

Describe means of obtaining groundwater without a well "as by sub-irrigation and other natural processes". Include depth to

water when applicable..... Springs Nos 1 & 2

No.1. S 31°05' W 745' from E 1/2 cor Sec 16

No.2. S 67°33' W 3395.0' from E 1/2 Cor Sec 16

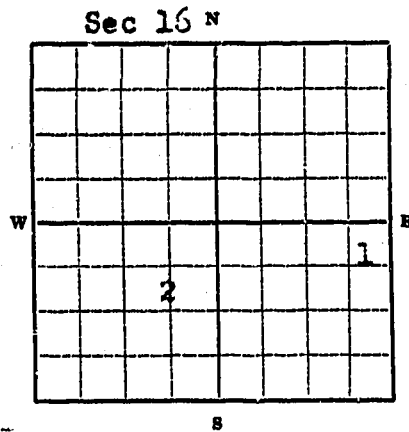

SE 1/4 Sec 16 T4S R16E
SW 1/4
Indicate point of appropriation and place of use, if possible.

Quantity of water developed and used with explanation of method used to measure or estimate such amount. If use is intermittent estimate approximate lengths of periods of use

.....Continuous.....

.....Entire output of these springs has been piped

to residence SW 1/4 Sec 15, Twp 4S, Rge 16E MPM

for over thirty years.....

Signature of Owner..... Alzada C. Carlisle

Date..... December 30, 1963

This form to be prepared by contractor (if any), otherwise by the owner.

Three copies of this notice are to be filed with the County Clerk and Recorder of the county in which the works are located.

Please answer all questions. If not applicable, so state, otherwise the form will be returned.

Original to the County Clerk and Recorder; duplicate to the State Engineer; Triplicate to the School of Mines and Quadruplicate for the Appropriator.

186647

STATE OF MONTANA ss.
COUNTY OF STILLWATER

I hereby certify that the above instrument was filed and indexed in this office on the 31st day of December A. D. 1953, at 2:43 o'clock P. M.

Gertrude H. Calhoun
COUNTY RECORDER

By _____ Deputy

20

T. 1/4 South R. 16 E.
County Stillwater

MONTANA BUREAU OF MINES AND GEOLOGY
Butte, Montana

WATER WELL LOG

x		

Owner Bob Garoutte Address Nye, Montana
Driller B & H Drilling Address Fishtail, Montana
Date Started 10/19/59 Date Completed 10/22/59
Location: Sec. 20 T. 1/4 S R. 16 E 1/4 sec. SW 1/4 SW 1/4

Type of well Drilled Equipment used Churn Drill
(Dug, driven, bored, or drilled) (Churn drill, rotary, other)

Water use: Domestic Municipal Stock Irrigation
Industrial Drainage Other: _____

Casing: 0 ft. to 22'6" ft. Type Black Dran Size 6 in
Casing: _____ ft. to _____ ft. Type _____ Size _____
Casing: _____ ft. to _____ ft. Type _____ Size _____

Perforated or Screened: Ft. _____ to ft. _____ Ft. _____ to ft. _____

Type of screen or perforations: _____

Static Water level, for non-flowing well: 53 feet.

Shut-in pressure, for flowing well: _____ lb./sq. in. on _____ (date)

Pumping water level: 195 feet at 4 gal. per min.

How tested: Halor

Length of test: one hour

Remarks: (Gravel packing, cementing, packers, type of shut-off, depth of shut-off)
Got water at 104, drilled down for reservoir

RECEIVED
NOV 3 1959

STATE ENGINEER



(over)

RECEIVED

File No. 201639

DEC 15 1970

T. 4 S. R. 16 E.

TRIPLICATE

County Stillwater

LOG

STATE OF MONTANA ADMINISTRATOR OF GROUNDWATER CODE STATE WATER CONSERVATION BOARD

Notice of Completion of Groundwater Appropriation by Means of Well DEVELOPED AFTER JANUARY 1, 1962

(Under Chapter 237 Montana Session Laws, 1961, as amended)

Castle Rock Fishing Access Site, South of Abbeville, Mont. Fish & Game Dept. address Helena, Mont.

3-28 Feet Big Boulders & Gravel

Water

Driller B & H Drilling Address Fishtail, Mont.

26-41 Gravel and Sand

Date of Notice of appropriation of groundwater

41-42 Grey Shale

Date well started 7/10/69 Date completed 7/12/69

Type of well Drilled Equipment used Churn Drill (Dug, driven, bored or drilled) (Churn drill, rotary or other)

Water use: Domestic [x] Municipal [] Stock [] Irrigation [] Industrial [] Drainage [] Other []

Indicate on the diagram the character and thickness of the different strata met with in drilling, such as soil, clay, shale, gravel, rock or sand, etc. Show depth at which water is encountered, thickness and character of water-bearing strata and height to which the water rises in the well.

STATE OF MONTANA COUNTY OF STILLWATER

I hereby certify that the above instrument was filed and indexed in this office on the 14th day of Dec. 1970 at 11:50 o'clock A.M.

Helena Shaw

COUNTY RECORDER

Deputy

Table with columns: Size of Drilled Hole, Size and Weight of Casing, From (Feet), To (Feet), PERFORATIONS (Kind Size, From (Feet), To (Feet)).

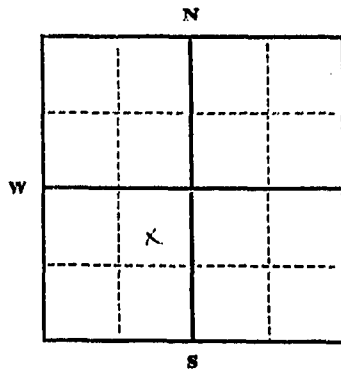

Static Water Level for non-flowing well 3 feet.

Shut-in Pressure for Flowing Well

Pumping Water Level 7 feet pumped at 15

Discharge in gal. per min. of flowing well 45 gpm

How Tested Bailor and Pump

Length of Test 7 Hours

Remarks: (Gravel packing, cementing, packers, type of shutoff) Grouted 12 ft. of 6 inch casing. Put in a concrete well platform. Dig flow of water in sand and gravel from 28 to 41 feet.

Indicate location of well and place of use, if possible. Each small square represents 40 acres.

Section 22 T. 4 S. R. 16 E. Show exact depth of bottom. 42 Feet

(Continue on reverse side)

USE—If used for irrigation, industrial, drainage or other. Explain, state number of acres and location or other data (i.e.: Lot, Block and Addition).

This form to be prepared by driller, and three copies to be filed by the owner with the County Clerk and Recorder in the county in which the well is located, tissue copy to be retained by driller.

Please answer all questions. If not applicable, so state, otherwise the form will be returned.

No. 27

Driller's License Number

Driller's Signature: Paul L. Hargary

Driller's Signature.

47906

File No. 198811

T. 4 S. R. 16 E. 22

DUPLICATE

LOG

MONTANA WATER RESOURCES BOARD RECEIVED

AUG 7 1969

County Stillwater

STATE OF MONTANA ADMINISTRATOR OF GROUNDWATER CODE STATE WATER CONSERVATION BOARD

Notice of Completion of Groundwater Appropriation by Means of Well DEVELOPED AFTER JANUARY 1, 1962

(Under Chapter 237 Montana Session Laws, 1961, as amended)

Castle Rock Fishing Access Site, South of Abbeoksee Mont. Fish & Game Dept. Address Helena, Mont.

5- 28 Feet Big Boulder Gravel

Water Driller B & H Drilling Address Fish Lake, Mont.

28-41 Ft. Gravel and Sand Date of Notice of appropriation of groundwater

41-42 Ft. Grey Shale Data well started 7/10/69 Date completed 7/12/69

Type of well Drilled Equipment used Churn Drill

Water use: Domestic [x] Municipal [] Stock [] Irrigation [] Industrial [] Drainage [] Other []

STATE OF MONTANA COUNTY OF STILLWATER

I hereby certify that the above instrument was filed and indexed in this office on the 6th day of Aug 1969 at 10:00 o'clock A.M.

Indicate on the diagram the character and thickness of the different strata met with in drilling, such as soil, clay, shale, gravel, rock or sand, etc. Show depth at which water is encountered, thickness and character of water-bearing strata and height to which the water rises in the well.

J. Helma Shaw COUNTY CLERK

By _____ Deputy

Table with columns: Size of Drilled Hole, Size and Weight of Casing, From (Feet), To (Feet), PERFORATIONS (Kind Size, From (Feet), To (Feet)).

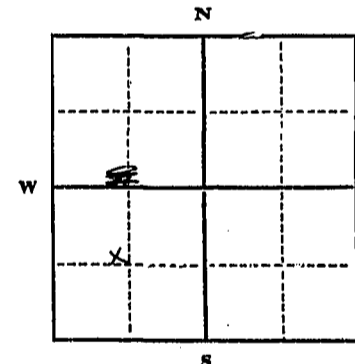

Static Water Level for non-flowing well _____ feet. Shut-in Pressure for Flowing Well _____ feet. Pumping Water Level _____ feet. Discharge in gal. per min. of flowing well _____

How Tested Batter and Pump Length of Test 7 hours

Remarks: (Gravel packing, cementing, packers, type of shutoff) Grouted 12 ft. of 6 inch casing. Put in a 6x6 concrete well platform. No flow of water in sand and gravel from 26 to 41 feet.

Indicate location of well and place of use, if possible. Each small square represents 40 acres.

(Continue on reverse side)

USE—If used for irrigation, industrial, drainage or other. Explain, state number of acres and location or other data (i.e.: Lot, Block and Addition).

Show exact depth of bottom. 42 Feet

This form to be prepared by driller, and three copies to be filed by the owner with the County Clerk and Recorder in the county in which the well is located, tissue copy to be retained by driller. Please answer all questions. If not applicable, so state, otherwise the form will be returned.

No. 27 Driller's License Number Red L. Haugan Driller's Signature

15508

23

T. 4-S R. 16
County Stillwater

RECEIVED
AUG 13 1958
STATE ENGINEER

MONTANA BUREAU OF MINES AND GEOLOGY
Butte, Montana

WATER WELL LOG

Owner S. S. & H. E. Bliss Address Laurel, Montana
Driller Vic Oltrogge Address Absarokee, Mont.
Date Started August 17, 1957 Date Completed same
Location: Sec. 23 T. 4-S R. 16 1/4 sec. Lot 3, Faust sub-division

Type of well dug Equipment used ditcher
(Dug, driven, bored, or drilled) (Churn drill, rotary, other)

Water use: Domestic Municipal Stock Irrigation
Industrial Drainage Other:

Casing: 2 ft. to 10 ft. Type water-tank Size 16"

Casing: ft. to ft. Type Size

Casing: ft. to ft. Type Size

Perforated or Screened: Ft. to ft. Ft. to ft.

Type of screen or perforations

Static Water level, for non-flowing well: feet.

Shut-in pressure, for flowing well: lb./sq. in. on: (date)

Pumping water level: feet at gal. per min.

How tested: none - yet

Length of test

Remarks: (Gravel packing, cementing, packers, type of shut-off, depth of shut-off)

Gravel packed bottom, top cemented

Log of Well

Depth, feet		Description of Material Drilled
From	To	
0	10	coarse gravel

FILED in this Office
AUG 12 1958
BERTRUDE H. CALHOUN
COUNTY CLERK AND RECORDER
James R. Smith

File No. 186277

T 4S R 16E
County Stillwater

DUPLICATE

STATE OF MONTANA
ADMINISTRATOR OF GROUNDWATER CODE
OFFICE OF STATE ENGINEER

RECEIVED
DEC 4 1963

Declaration of Vested Groundwater Rights
(Under Chapter 237, Montana Session Laws, 1961)

STATE ENGINEER

1. James A. Montgomery, of Beehive, Montana
(Name of Appropriator) (Address) (Town)
County of Stillwater State of Montana
have appropriated groundwater according to the Montana laws in effect prior to January 1, 1962, as follows:

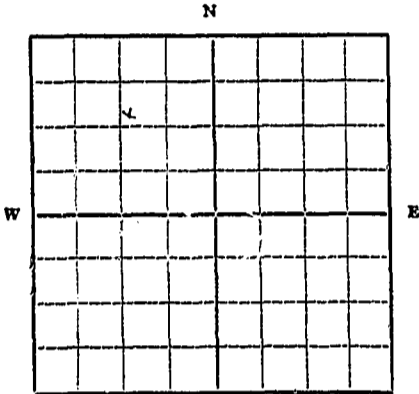

Lot 4 (NW 1/4)
1/4 Sec. 23 T. 4S R. 16E

Indicate point of appropriation and place of use, if possible. Each small square represents 10 acres.

2. The beneficial use on which the claim is based household use and garden irrigation
3. Date or approximate date of earliest beneficial use; and how continuous the use has been 1940
4. The amount of groundwater claimed (in miner's inches or gallons per minute) 20 gallons per minute
5. If used for irrigation, give the acreage and description of the lands to which water has been applied and name of the owner thereof 1/2 acre lawn and garden
6. The means of withdrawing such water from the ground and the location of each well or other means of withdrawal electric pump
7. The date of commencement and completion of the construction of the well, wells, or other works for withdrawal of groundwater 1940, exact dates of drilling and completion unknown
8. The depth of water table 15 feet
9. So far as it may be available, the type, size and depth of each well or the general specifications of any other works for the withdrawal of groundwater well is about 20 feet deep, cased with 12" casing, this is the only means of withdrawal of this water.
10. The estimated amount of groundwater withdrawn each year 50,000 gallons per year
11. The log of formations encountered in the drilling of each well if available not available
12. Such other information of a similar nature as may be useful in carrying out the policy of this act, including reference to book and page of any county record none

Signature of Owner *James A. Montgomery*

Date December 3, 1963

Three copies to be filed by the owner with the County Clerk and Recorder of the county in which the well is located.

Please answer all questions. If not applicable, so state, otherwise the form will be returned.

Original to the County Clerk and Recorder; duplicate to the State Engineer; Triplicate to the Montana Bureau of Mines and Geology and Quadruplicate for the Appropriator.

7779

186277

STATE OF MONTANA ss.
COUNTY OF STILLWATER

I hereby certify that the above instru-
ment was filed and indexed in this office

on the 3rd day of December

A. D. 1963, at 4:20 o'clock P.M.

Gertrude H. Calhoun
COUNTY RECORDER

By Jessie Bishop Deputy

File No. 181528

T. 4S R. 16E

DUPLICATE

County Stillwater

STATE OF MONTANA
ADMINISTRATOR OF GROUNDWATER CODE
OFFICE OF STATE ENGINEER

Declaration of Vested Groundwater Rights
(Under Chapter 237, Montana Session Laws, 1961)

RECEIVED
JAN 26 1962

STATE ENGINEER

1. G.W. & Minnie M. Fenton, of Box 336, Laurel
(Name of Appropriator) (Address) (Town)

County of Yellowstone State of Montana

have appropriated groundwater according to the Montana laws in effect prior to January 1, 1962, as follows:

Lot 5, Foust Subdivision, NE 1/4 NW 1/4 Sec 23, 4S, 16E, MPM, Beehive, Montana.

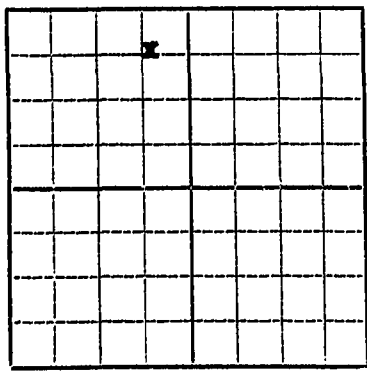

NE 1/4 NW Sec 23 4S R 16E

Indicate point of appropriation and place of use, if possible. Each small square represents 10 acres.

2. The beneficial use on which the claim is based domestic & lawn

3. Date or approximate date of earliest beneficial use; and how continuous the use has been about 1920

4. The amount of groundwater claimed (in miner's inches or gallons per minute) 20 +

5. If used for irrigation, give the acreage and description of the lands to which water has been applied and name of the owner thereof we own 1/8/100 acres & ~~are~~ dry house, washed & well house on rest so we water a small lawn

6. The means of withdrawing such water from the ground and the location of each well or other means of withdrawal pump

7. The date of commencement and completion of the construction of the well, wells, or other works for withdrawal of groundwater unknown

8. The depth of water table 12ft

9. So far as it may be available, the type, size and depth of each well or the general specifications of any other works for the withdrawal of groundwater unknown dug by hand

10. The estimated amount of groundwater withdrawn each year unknown

11. The log of formations encountered in the drilling of each well if available unknown well was there when we got the property

12. Such other information of a similar nature as may be useful in carrying out the policy of this act, including reference to book and page of any county record unknown

G. W. Fenton & Minnie M. Fenton

Signature of Owner

Date 1-2-62

Three copies to be filed by the owner with the County Clerk and Recorder of the county in which the well is located.

Please answer all questions. If not applicable, so state, otherwise the form will be returned.

Original to the County Clerk and Recorder; duplicate to the State Engineer; Triplicate to the School of Mines and Quadruplicate for the Appropriator.

1261

181528

STATE OF MONTANA)
COUNTY OF STILLWATER)

I hereby certify that the above instru-
ment was filed and indexed in this office
on the 25 day of January
A. D. 1967, at 8:20 o'clock A. M.
Gertrude H. Calhoun
COUNTY RECORDER

By _____

[Faint, mostly illegible text, likely bleed-through from the reverse side of the page]

File No. 202959

T. 5. R. 16 E.

DUPLICATE

County Stillwater

LOG

STATE OF MONTANA
ADMINISTRATOR OF GROUNDWATER CODE
STATE WATER CONSERVATION BOARD

Notice of Completion of Groundwater
Appropriation by Means of Well
DEVELOPED AFTER JANUARY 1, 1962

(Under Chapter 237 Montana Session Laws, 1961, as amended)



Top of Ground
(Elev. above sea level 4670)

0-2 Top Soil

2-15 Big Rocks & Gravel

15-2 Gravel & Sand (Water)

Owner Dr. Don Bidden Address Colubus, Mont.

Driller B. E. H. Deilling Address Pishtail, Mont.

Date of Notice of appropriation of groundwater.....

Date well started 6/28/71 Date completed 6/30/71

Type of well Drilled Equipment used Churn drill
(Dug, driven, bored or drilled) (Churn drill, rotary or other)

Water use: Domestic Municipal Stock Irrigation
Industrial Drainage Other

STATE OF MONTANA
COUNTY OF STILLWATER

I hereby certify that the above instrument was filed and indexed in this office on the 2 day of AUG. 2 1971 at 10:45 o'clock A.M. by Thelma Shaw County Recorder.

Indicate on the diagram the character and thickness of the different strata with in drilling, such as soil, clay, shale, gravel, rock or sand, etc. Show depth at which water is encountered, thickness and character of water-bearing strata and height to which the water rises in the well.

Date	Time	Size of Drilled Hole	Size and Weight of Casing	From (Feet)	To (Feet)	PERFORATIONS		
						Kind Size	From (Feet)	To (Feet)
195	at 10:45 o'clock A.M.	6 inch	6 5/8 18.97	2+	40	None		

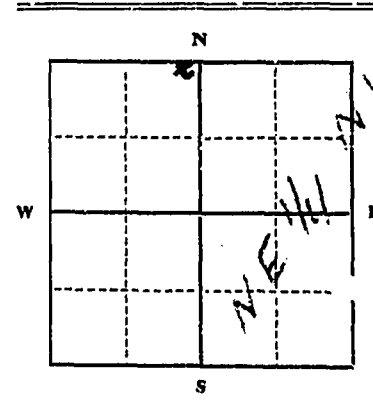

Static Water Level for non-flowing well 3 ft. feet.

Shut-in Pressure for Flowing Well.....

Pumping Water Level 25 ft. feet
at 35 gal. per minute.

Discharge in gal. per min. of flowing well

How Tested bailer

Length of Test 2 hrs.

Remarks gravel packing, cementing, packers, type of shutoff)

1/4 Sec. 23 T. 45 R. 16E.
Indicate location of well and place of use, if possible. Each small square represents 40 acres.

(Continue on reverse side)

USE—If used for irrigation, industrial, drainage or other. Explain, state number of acres and location or other data (i.e.: Lot, Block and Addition).

Water is to be used for summer cabin at Beehive.

Show exact depth of bottom.

40 ft.

This form to be prepared by driller, and three copies to be filed by the owner with the County Clerk and Recorder in the county in which the well is located, tissue copy to be retained by driller.

Please answer all questions. If not applicable, so state, otherwise the form will be returned.

No. 27
Driller's License Number
Red L. Haugan
Driller's Signature.