

File No. ....

TRIPPLICATE

STATE OF MONTANA  
ADMINISTRATOR OF GROUNDWATER CODE  
OFFICE OF STATE ENGINEER

Notice of Completion of Groundwater Appropriation  
Without Well

(Under Chapter 237 Montana Session Laws, 1961)

Date of Appropriation of Groundwater June 28 1973

Owner Harry L. Barker Address Rt 1, Billings, MONTANA

Contractor (if any) none

Address of Contractor none

Date Started natural flow Date Completed         

Describe means of obtaining groundwater without a well "as by sub-irrigation and other natural processes". Include depth to water when applicable.

Runs out of side hill

Quantity of water developed and used with explanation of method used to measure or estimate such amount. If use is intermittent

estimate approximate lengths of periods of use This spring flows about 10 gals per minute this time of year. Gallon Can used to measure flow. Water used year around for stock

Signature of Owner Harry L. Barker

Date June 28 - 1973

This form to be prepared by contractor (if any), otherwise by the owner.

Three copies of this notice are to be filed with the County Clerk and Recorder of the county in which the works are located.

Please answer all questions. If not applicable, so state, otherwise the form will be returned.

Original to the County Clerk and Recorder; duplicate to the State Engineer; Triplicate to the Montana Bureau of Mines and Geology and Quadruplicate for the Appropriator.

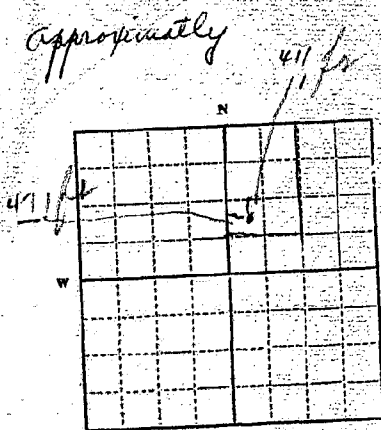

N 1/4 Sec 21 T150 R25

Indicate point of appropriation and place of use, if possible.

938017

June 28, 1973

12:59 p.m.

5433

933017

STATE OF MONTANA } ss.  
County of Yellowstone

This instrument was filed in my office

this JUN 28 1973 day of \_\_\_\_\_ 1973

at 12:57 o'clock P M.

MERRILL H. KLUNDT

County Clerk & Recorder

By [Signature] Deputy

20

RECEIVED  
NOV 5 1958

T. 18 R. 23  
County Yellowstone

STATE ENGINEER MONTANA BUREAU OF MINES AND GEOLOGY  
Butte, Montana

WATER WELL LOG

|  |  |  |  |
|--|--|--|--|
|  |  |  |  |
|  |  |  |  |
|  |  |  |  |
|  |  |  |  |

Owner COLIVER, KATE Address 112 AVE. B  
Driller HAHN, CARL E. Address 1510 HIWAY  
Date Started APRIL 15, 1958 Date Completed APRIL 15, 1958  
Location: Sec. 21 T. 18 R. 25 1/4 sec. 8 NE 1/4

Type of well DRIVEN Equipment used (Churn drill, rotary, other)

Water use: Domestic ☐ Municipal ☐ Stock ☐ Irrigation ☐  
Industrial ☐ Drainage ☐ Other:

Casing: 22 ft. to ft. Type used casing Size 6 inch

Casing: ft. to ft. Type Size

Casing: ft. to ft. Type Size

Perforated or Screened: Ft. to ft. Ft. to ft.

Type of screen or perforations

Static Water level, for non-flowing well: 14 feet from ground surface feet

Shut-in pressure, for flowing well: lb./sq. in. on: (date)

Pumping water level: 20 feet at 20 gal. per min.

How tested: by pumping

Length of test: about an hour; daily use shows same flow

Remarks: (Gravel packing, cementing, packers, type of shut-off, depth of shut-off)

(over)

### Log of Well

[illegible]

GWR

GASSETT 1986

File No. \_\_\_\_\_

T. 15 R. 25E

DUPLICATE

County Yellowstone

STATE OF MONTANA  
ADMINISTRATOR OF GROUNDWATER CODE  
OFFICE OF STATE ENGINEER

**Declaration of Vested Groundwater Rights**

(Under Chapter 21, Montana Session Laws, 1965)

1. GEORGE E. ELLINGHOUSE, of 2015 56<sup>th</sup> St. W. Billings  
(Name of Appropriator) (Address) (Town)  
County of YELLOWSTONE State of MONTANA  
have appropriated groundwater according to the Montana laws in effect prior to January 1, 1962, as follows:

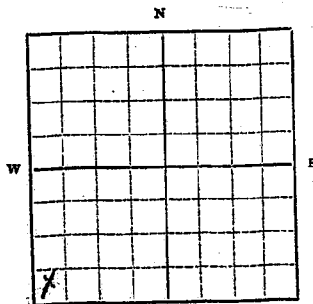

NW 1/4 SW 1/4  
1/4 Sec. 21 T. 15 R. 25E

Indicate point of appropriation and place of use, if possible. Each small square represents 10 acres.

2. The beneficial use on which the claim is based  
IRRIGATION & HOUSEHOLD
3. Date or approximate date of earliest beneficial use; and how continuous the use has been JULY 1965 - INTERMITTENT  
USE OF IRRIGATION DURING SUMMER MOS  
HOUSEHOLD USE DISCONTINUED AT PRESENT
4. The amount of groundwater claimed (in miner's inches or gallons per minute) 20 G.P.M.
5. If used for irrigation, give the acreage and description of the lands to which water has been applied and name of the owner thereof  
10 Acres - NW 1/4 - NW 1/4 - SW 1/4 - Sec. 21 -  
T. 15 - RANGE 25E
6. The means of withdrawing such water from the ground and the location of each well or other means of withdrawal CENTRIFUGAL  
PUMP

7. The date of commencement and completion of the construction of the well, wells, or other works for withdrawal of groundwater. APPROX. JUNE 1965
8. The depth of water table 10' - 12'
9. So far as it may be available, the type, size and depth of each well or the general specifications of any other works for the withdrawal of groundwater DRIVEN WELL 2" - CASING DEPTH  
OF (APPROX) 25-30'
10. The estimated amount of groundwater withdrawn each year 10,000 GALLONS
11. The log of formations encountered in the drilling of each well if available NOT AVAILABLE
12. Such other information of a similar nature as may be useful in carrying out the policy of this act, including reference to book and page of any county record NONE

Signature of Owner George E. Ellinghouse  
Date Nov. 14, 1968

Three copies to be filed by the owner with the County Clerk and Recorder of the county in which the well is located.

Please answer all questions. If not applicable, so state, otherwise the form will be returned.

Original to the County Clerk and Recorder; duplicate to the State Engineer; Triplicate to the School of Mines and Quadruplicate for the Appropriator.

44,758

831171

UNITED STATES DEPARTMENT OF THE ARMY  
HEADQUARTERS, 100th AIRBORNE DIVISION  
FORT MONMOUTH, NEW JERSEY

4:32  
*Jan*  
*re*

51 1st SFG  
100th Airborne Division  
Fort Monmouth, New Jersey

100th Airborne Division  
Fort Monmouth, New Jersey

GV-20

File No.

DUPLICATE

T 15 R 25E

County Yellowstone

STATE OF MONTANA  
ADMINISTRATOR OF GROUNDWATER CODE  
NOV 15 1968  
OFFICE OF STATE ENGINEER

**Declaration of Vested Groundwater Rights**  
(Under Chapter 21, Montana Session Laws, 1965)

1. GEORGE E. ELLINGHOUSE, of 2015 56TH St. W. BILLINGS,  
(Name of Appropriator) (Address) (Town)  
County of YELLOWSTONE State of MONTANA  
have appropriated groundwater according to the Montana laws in effect prior to January 1, 1962, as follows:

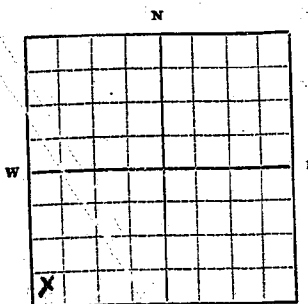

NW 1/4 NW 1/4 SW 1/4  
1/4 Sec. 21 T. 15 R. 25E

Indicate point of appropriation and place of use, if possible. Each small square represents 10 acres.

2. The beneficial use on which the claim is based LIVESTOCK WATER AND IRRIGATION
3. Date or approximate date of earliest beneficial use; and how continuous the use has been EARLIEST USE DATE NOT AVAILABLE - LIVESTOCK WATER USE INTERMITTENT - IRRIGATION CONTINUOUS DURING SUMMER MONTHS SINCE 1967.
4. The amount of groundwater claimed (in miner's inches or gallons per minute) 125 GALLONS PER MINUTE
5. If used for irrigation, give the acreage and description of the lands to which water has been applied and name of the owner thereof 10 ACRES NW 1/4 NW 1/4 SW 1/4 Sec. 21 T. 15 R. 25E.  
OWNER - GEORGE E. ELLINGHOUSE
6. The means of withdrawing such water from the ground and the location of each well or other means of withdrawal CENTRIFUGAL PUMP - LOCATION 50' So. of BARN.

7. The date of commencement and completion of the construction of the well, wells, or other works for withdrawal of groundwater PUMP, PUMP INSTALLED JUNE 1967 - OTHER INFORMATION NO AVAILABLE.
8. The depth of water table 12' TO 16'
9. So far as it may be available, the type, size and depth of each well or the general specifications of any other works for the withdrawal of groundwater DRILLED IN BARREN OF 10' DIA. WELL Cased 8" CASING TO DEPTH OF APPROX. 65'.
10. The estimated amount of groundwater withdrawn each year 4,000,000 GALLONS.
11. The log of formations encountered in the drilling of each well if available NOT AVAILABLE.
12. Such other information of a similar nature as may be useful in carrying out the policy of this act, including reference to book and page of any county record NONE.

Signature of Owner

George E. Ellinghouse

Date

Nov. 14, 1968.

Three copies to be filed by the owner with the County Clerk and Recorder of the county in which the well is located.

Please answer all questions. If not applicable, so state, otherwise the form will be returned.

Original to the County Clerk and Recorder; duplicate to the State Engineer; Triplicate to the School of Mines and Quadruplicate for the Appropriator.

44,759

831172

NOV 14 1968

4:34

*Shinkson*

*20*

UNITED STATES DEPARTMENT OF JUSTICE

COMMUNICATIONS SECTION

TO: DIRECTOR, FBI (100-441172) FROM: SAC, NEW YORK (100-111111) SUBJECT: [illegible]

URGENT

RE: [illegible]

100-111111

11 12 30P

100-111111

100-111111

100-111111



File No.

DUPLICATE

T 15 R 25E

County Yellowstone

STATE OF MONTANA  
ADMINISTRATOR OF GROUNDWATER CODE  
OFFICE OF STATE ENGINEER

Declaration of Vested Groundwater Rights  
(Under Chapter 21, Montana Session Laws, 1965)

1. GEORGE E. ELLINGHOUSE, of 2015 56TH ST. W. BILLINGS  
(Name of Appropriator) (Address) (Town)  
County of YELLOWSTONE State of MONTANA  
have appropriated groundwater according to the Montana laws in effect prior to January 1, 1962, as follows:

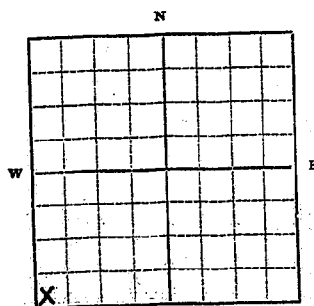

NW 1/4 NW 1/4 SW 1/4  
Sec. 21 T. 15 R. 25 E

Indicate point of appropriation and place of use, if possible. Each small square represents 10 acres.

2. The beneficial use on which the claim is based HOUSEHOLD WATER
3. Date or approximate date of earliest beneficial use; and how continuous the use has been JUNE 1966 - CONTINUOUS  
HOUSEHOLD USE SINCE
4. The amount of groundwater claimed (in miner's inches or gallons per minute) 2.5 G.P.M.
5. If used for irrigation, give the acreage and description of the lands to which water has been applied and name of the owner thereof
6. The means of withdrawing such water from the ground and the location of each well or other means of withdrawal W/ JET PUMP & PUMPE SYSTEM - LOCATED UNDER HOUSE

7. The date of commencement and completion of the construction of the well, wells, or other works for withdrawal of groundwater APPROX. JUNE, 1966
8. The depth of water table 18' TO 23' -
9. So far as it may be available, the type, size and depth of each well or the general specifications of any other works for the withdrawal of groundwater DRILLED - CASED W/ 6" WIRE CASING TO DEPTH OF 38' (APPROX.)
10. The estimated amount of groundwater withdrawn each year 25,000 GALLONS
11. The log of formations encountered in the drilling of each well if available NOT AVAILABLE
12. Such other information of a similar nature as may be useful in carrying out the policy of this act, including reference to book and page of any county record NONE

Signature of Owner

Date

George E. Ellinghouse  
Nov. 14, 1968

Three copies to be filed by the owner with the County Clerk and Recorder of the county in which the well is located. Please answer all questions. If not applicable, so state, otherwise the form will be returned.

Original to the County Clerk and Recorder; duplicate to the State Engineer; Triplicate to the School of Mines and Quadruplicate for the Appropriator.

44,757

831170

FEB 14 1968

4.30

2

25



100

10

10

10

... ..

**Abstract**—The purpose of this study was to determine whether there were differences in the prevalence of musculoskeletal disorders among different types of workers in the garment industry. The study included 600 female garment workers from two garment factories in Mexico City. Data were collected by means of a self-administered questionnaire. Results showed that the prevalence of musculoskeletal disorders was higher among those who worked in the sewing department than among those who worked in the cutting department. This finding suggests that the sewing department has more risk factors for musculoskeletal disorders.



44

1990

100

THE UNIVERSITY OF CHICAGO

**Abstract**

100

...the ...

100

1947

1997

100

[illegible][illegible]

File No.....

T.....R. 25 21

ORIGINAL

County.....

STATE OF MONTANA  
ADMINISTRATOR OF GROUNDWATER CODE  
OFFICE OF STATE ENGINEER

RECEIVED  
JAN 2 1964

DECLARATION of VESTED GROUNDWATER RIGHTS  
(Under Chapter 237, Montana Session Laws, STATE ENGINEER)

1. GAYVERT, Raymond W., of 2019 GARDEN BILLINGS  
(Name of Appropriator) (Address) (Town)

County of YELLOWSTONE State of MONTANA  
have appropriated groundwater according to the Montana laws in effect prior to  
January 1, 1962, as follows:

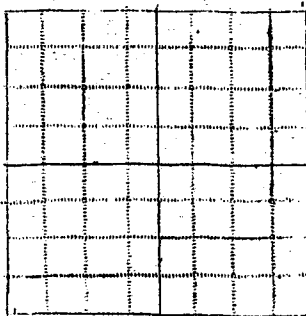

NWSW/4 Sec. 21 T. 15R. 25E  
Indicate point of appropriation  
and place of use, if possible.  
Each small square represents  
10 acres.

2. The beneficial use on which the claim is based  
HOUSE WATER

3. Date or approximate date of earliest beneficial  
use; and how continuous the use has been - - -

PART OF 1957 CONTINUOUS  
USE SINCE SPRING OF 1960

4. The amount of groundwater claimed (in miner's  
inches or gallons per minute)  
20 GPM PER MINUTE

5. If used for irrigation, give the acreage and  
description of the lands to which water has been  
applied and name of the owner thereof - - -

NOT USED FOR IRRIGATION

6. The means of withdrawing such water from the  
ground and the location of each well or other  
means of withdrawal - PRESSURE PUMP  
LOCATED ON NORTH SIDE OF WELL - 20 FEET  
FROM WELL

7. The date of commencement and completion of the construction of the well, wells,  
or other works for withdrawal of groundwater - - -

FALL OF 1957

8. The depth of water table - 28 FEET

9. So far as it may be available, the type, size and depth of each well or the gen-  
eral specifications of any other works for the withdrawal of groundwater - - -

7" COILING

10. The estimated amount of groundwater withdrawn each year - 14,000 GALS

11. The log of formations encountered in the drilling of each well if available

NOT AVAILABLE

12. Such other information of a similar nature as may be useful in carrying out the  
policy of this act, including reference to book and page of any county record - - -

NO OTHER INFORMATION

Signature of Owner - Mr. R. W. Gayvert

Date - 12-21-63

Three copies to be filed by the owner with the County Clerk and Recorder of the  
county in which the well is located.

Please answer all questions. If not applicable, so state, otherwise the form will  
be returned.

Original to the County Clerk & Recorder; Duplicate to the State Engineer; Triplicate  
to the Montana Bureau of Mines and Geology, and Quadruplicate for the appropriator

721622

STATE OF MONTANA  
County of Yellowstone  
This instrument was filed in my office  
this 31 day of Dec 19 62  
at 1:48 o'clock P. M.  
Ednaon S. Redding,  
County Clerk & Recorder  
By [Signature] Deputy

*Lee*

Form No. 18  
8-60

T. 600 South R. 25 East  
County of Yellowstone

MONTANA BUREAU OF MINES AND GEOLOGY  
Butte, Montana

WATER WELL LOG

RECEIVED  
JAN 2 1962

|  |  |  |  |
|--|--|--|--|
|  |  |  |  |
|  |  |  |  |
|  |  |  |  |
|  |  |  |  |

Owner Willis E. Jones Address Monte L. Canyon Creek  
Driller unknown Address unknown Billings  
Date Started \_\_\_\_\_ Date Completed \_\_\_\_\_  
Location: Sec. 21 T. 15 R. 25 E. 1 Sec. 21 of Section 21

Type of well drilled Equipment used unknown  
(Dug, driven, or drilled) (Churn, drill, rotary  
other)

Water use Domestic ☒ Municipal ☐ Stock ☒ Irrigation ☒  
Industrial ☐ Drainage ☐ Other \_\_\_\_\_

Casing: \_\_\_\_\_ ft. to \_\_\_\_\_ ft. Type unknown Size 6"

Casing: \_\_\_\_\_ ft. to \_\_\_\_\_ -ft. Type \_\_\_\_\_ Size \_\_\_\_\_

Casing: \_\_\_\_\_ ft. to \_\_\_\_\_ ft. Type \_\_\_\_\_ Size \_\_\_\_\_

Perforated or screened Ft. \_\_\_\_\_ to ft. \_\_\_\_\_ Ft. \_\_\_\_\_ to Ft. \_\_\_\_\_

Type of screen or perforations unknown

Static water level, for non-flowing well: 60' feet.

Shut-in pressure for flowing well: unknown lb./sq. in. on: \_\_\_\_\_  
(date)

Pumping water level \_\_\_\_\_ feet at \_\_\_\_\_ gal. per min.

How tested: unknown

Length of test unknown

Remarks: (Gravel packing, cementing, packers, type of shut-off, depth  
of shut-off)

unknown

Form No. 18  
8-60

T. One South R. 25 East  
County of Yellowstone

MONTANA BUREAU OF MINES AND GEOLOGY  
Butte, Montana

WATER WELL LOG

RECEIVED  
JAN 2 1962

|  |  |  |  |
|--|--|--|--|
|  |  |  |  |
|  |  |  |  |
|  |  |  |  |
|  |  |  |  |

Owner Willis E. Jones Address Monte L. Canyon Creek

Driller unknown Address unknown Billings

Date Started \_\_\_\_\_ Date Completed \_\_\_\_\_

Location: Sec. 21 T. 18 R. 25 E.  $\frac{1}{4}$  Sec. SEE of Section 21

Type of well drilled Equipment used unknown  
(Dug, driven, or drilled) (Churn, drill, rotary  
other)

Water use Domestic ☒ Municipal ☐ Stock ☒ Irrigation ☒  
Industrial ☐ Drainage ☐ Other \_\_\_\_\_

Casing: \_\_\_\_\_ ft. to 80 ft. Type unknown Size 6"

Casing: \_\_\_\_\_ ft. to \_\_\_\_\_ ft. Type \_\_\_\_\_ Size \_\_\_\_\_

Casing: \_\_\_\_\_ ft. to \_\_\_\_\_ ft. Type \_\_\_\_\_ Size \_\_\_\_\_

Perforated or screened Ft. \_\_\_\_\_ to ft. \_\_\_\_\_ Ft. \_\_\_\_\_ to Ft. \_\_\_\_\_

Type of screen or perforations unknown

Static water level, for non-flowing well: 60' feet.

Shut-in pressure for flowing well unknown lb./sq. in. on: \_\_\_\_\_  
(date)

Pumping water level \_\_\_\_\_ feet at \_\_\_\_\_ gal. per. min. \_\_\_\_\_

How tested: unknown

Length of test unknown

Remarks (Gravel packing, cementing, packers, type of shut-off, depth  
of shut-off)

unknown

File No. SW2

## STATE WATER CONSERVATION BOARD

SEP 12 1966

T. 15 R. 25E

DUPLICATE

 By: \_\_\_\_\_ McDermott \_\_\_\_\_  
 Butzerin \_\_\_\_\_ McNulty \_\_\_\_\_  
 Coyle \_\_\_\_\_ Morton \_\_\_\_\_  
 Darlington \_\_\_\_\_ Sullivan \_\_\_\_\_  
 Dickert \_\_\_\_\_

STATE OF MONTANA

ADMINISTRATOR OF GROUNDWATER CODE

OFFICE OF STATE ENGINEER

County Yellowstone

Top of Ground

(Elev. above sea level.....)

# Notice of Completion of Groundwater Appropriation by Means of Well

(Under Chapter 237, Montana Session Laws, 1961)

Owner Willis B. Jones Address Route 1, Box 178A  
Billings, MontanaDriller Schutt Drilling Co. Address 1719 Old Hardin Rd.  
Billings, Montana

Date of Notice of Appropriation of Groundwater.....

Date well started 4-27-66 Date Completed 4-30-66Type of well Drilled Equipment Used Drill  
(dug, driven, bored or (Churn, drill, rotary or  
drilled) other)Water Use: Domestic ☒ Municipal ☐ Other ☐ Irrigation ☒  
Industrial ☐ Drainage ☐ Stock ☒

Indicate on the diagram the character and thickness of the different strata met with in drilling, such as soil, clay, shale, gravel, rock or sand, etc. Show depth at which water is encountered, thickness and character of water-bearing strata and height to which water rises in the well.

| Size of Drilled Hole | Size and Weight of Casing | From (Feet) | To (Feet) | PERFORATIONS |             |           |
|----------------------|---------------------------|-------------|-----------|--------------|-------------|-----------|
|                      |                           |             |           | Kind Size    | From (Feet) | To (Feet) |
| 6"                   | 6"                        | 0           | 48'       |              |             |           |

Static Water Level for non-flowing Well..... 22 feet.

Shut-in Pressure for Flowing Well.....

Pumping Water Level..... 27 feet at 15 gal. per minute.

Discharge in gal. per min. of flowing well 40 Gal. per minuteHow Tested Baler & Pump Length of Test 2 hrs.

Remarks: (Gravel-packing, cementing, packers, type of shutoff, location of place of use of groundwater if not at well, and any other similar pertinent information, including number of acres irrigated, if used for irrigation).....

12 acres irrigation

SE 1/4 Sec. 21 T. 15 R. 25E

Indicate location of well and place of use, if possible. Each small square represents 10 acres.

Show exact depth of bottom.

No. 161

Driller's License Number

Driller's Signature

This form to be prepared by driller, and three copies to be filed by the owner with the County Clerk and Recorder in the county in which the well is located.

Please answer all questions. If not applicable, so state, otherwise the form will be returned.

Original to the County Clerk and Recorder; duplicate to the State Engineer; Triplicate to the Montana Bureau of Mines and Geology and Quadruplicate for the Appropriator.

784987

STATE OF MONTANA,  
County of Yellowstone.

This instrument was filed in my office  
this 9 day of Sept 1966  
at 2:46 o'clock P. M.

Edmon S. Redding,  
County Clerk & Recorder

By PL Deputy

2.00



File No. ....

DUPLICATE

MONTANA WATER RESOURCES BOARD

RECEIVED

JUL 2 1970

T. 15 R. 25E

County Yellow Stone

STATE OF MONTANA

ADMINISTRATOR OF GROUNDWATER CODE  
OFFICE OF STATE ENGINEER

Top of Ground

(Elev. above sea level.....)

**Notice of Completion of Groundwater  
Appropriation by Means of Well**

(Under Chapter 237, Montana Session Laws, 1961)

Owner CLEVE NEWMAN Address 2439 Miles Ave BillingsDriller Digger Drilling Address 120 S. Park Blvd. Billings

Date of Notice of Appropriation of Groundwater.....

Date well started 3-24-70 Date Completed 3-27-70Type of well Drilled Equipment Used Rotary  
(dug, driven, bored or (Churn, drill, rotary or  
drilled) other)Water Use: Domestic ☐ Municipal ☐ Other ☐ Irrigation ☒  
Industrial ☐ Drainage ☐ Stock ☐

Indicate on the diagram the character and thickness of the different strata met with in drilling, such as soil, clay, shale, gravel, rock or sand, etc. Show depth at which water is encountered, thickness and character of water-bearing strata and height to which water rises in the well.

| Size of Drilled Hole | Size and Weight of Casing | From (Feet) | To (Feet) | PERFORATIONS |             |           |
|----------------------|---------------------------|-------------|-----------|--------------|-------------|-----------|
|                      |                           |             |           | Kind Size    | From (Feet) | To (Feet) |
| 9"                   | 1 1/2" 7"                 | 0           | 33        | 4 1/8" slots | 14          | 33        |

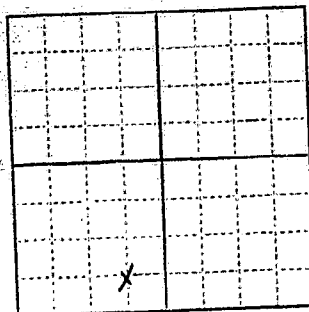

SE 1/4 Sec. 21 T. 15 R. 25E

Indicate location of well and place of use, if possible. Each small square represents 10 acres.

Static Water Level for non-flowing Well 10 feet.Shut-in Pressure for Flowing Well NONEPumping Water Level 12 feet at 30 gal. per minute.Discharge in gal. per min. of flowing well NONEHow Tested Pump Length of Test 2 hrs

Remarks: (Gravel packing, cementing, packers, type of shutoff, location of place of use of groundwater if not at well, and any other similar pertinent information, including number of

acres irrigated, if used for irrigation Gravel packed to 9'. Cement to surface

Show exact depth of bottom.

Doc. No. 863863  
Filed for record  
this 9th day of July  
A. D. 19 70, at 10:50  
o'clock A.M.197  
Driller's License Number  
J. J. Ba  
Driller's Signature

This form to be prepared by driller, and three copies to be filed by the owner with the County Clerk and Recorder in the county in which the well is located.

Please answer all questions. If not applicable, so state, otherwise the form will be returned.

Original to the County Clerk and Recorder; duplicate to the State Engineer; Triplicate to the Montana Bureau of Mines and Geology and Quadruplicate for the Appropriator.

46627

863863

STATE OF MONTANA, } ss.  
County of Yellowstone, }  
This instrument was filed in my office  
this 11 day of 19  
at 11:50 o'clock A. M.  
MERRILL H. KLUNDT  
County Clerk & Recorder  
By [Signature] Deputy

200

55330

938385

STATE OF MONTANA, } ss.  
County of Yellowstone, }  
This instrument was filed in my office  
this JUN 20 1973 at 1:09 o'clock P.M.  
by MERRILL E. KLUND  
County Clerk & Recorder  
By [Signature] Deputy

[Signature]



RECEIVED

11 Aug

GAZETTE PRINTING

File No. ....

AUG 24 1972

T. 1S. R. 25E. P.M.M.

DUPLICATE

MONTANA DEPARTMENT OF THE ENVIRONMENT  
RESOURCES AND LAND USE

County YELLOWSTONE

STATE OF MONTANA  
ADMINISTRATOR OF GROUNDWATER CODE  
OFFICE OF STATE ENGINEER

Notice of Completion of Groundwater Appropriation  
Without Well

(Under Chapter 237 Montana Session Laws, 1961)

Date of Appropriation of Groundwater August 23, 1972

Owner Leonora E. Tools Address Rt. 1, Billings, Mont.

Contractor (if any) Not Applicable

Address of Contractor Not Applicable

Date Started 1957 Date Completed 1967

Describe means of obtaining groundwater without a well "as by sub-irrigation and other natural processes" Include depth to water when applicable. By sub-irrigation and other natural processes and by the construction of ponds and reservoirs which intercept groundwaters and by subsequent pumping of water from said ponds and reservoirs.

SEE ATTACHED EXHIBIT B.

Quantity of water developed and used with explanation of method used to measure or estimate such amount. If use is intermittent estimate approximate lengths of periods of use. Pond No. 1

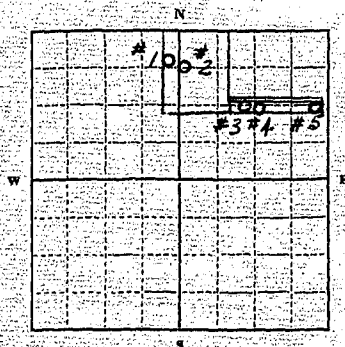

SE 1/4 Sec. 21 T. 1S. R. 25E

Indicate point of appropriation and place of use, if possible.

In Lot 1 of C.S. 725

Dated June 9, 1956

& Tract 1, Natchatelo Acreage Tracts - Dated July 1963

(Pasture Pond) Built 1967, Pond No. 2 (Woods Pond) Built 1967, Pond No. 3 (Cat Pond) Built 1960, Pond No. 4 (Big Pond) Built 1957, enlarged 1960 & Front Pond, Built 1963, have been used since date of Building on a rotation basis using various portable pump combinations delivering 55 to 110 gallons per minute May 1 through September 15.

SEE ATTACHED EXHIBIT A

Signature of Owner Leonora E. Tools

Date August 23, 1972

This form to be prepared by contractor (if any), otherwise by the owner.

Three copies of this notice are to be filed with the County Clerk and Recorder of the county in which the works are located.

Please answer all questions. If not applicable, so state, otherwise the form will be returned.

Original to the County Clerk and Recorder; duplicate to the State Engineer; Triplicate to the Montana Bureau of Mines and Geology and Quadruplicate for the Appropriator.

Doc. No. 914576  
Filed for record  
this 23<sup>rd</sup> day of August  
A. D. 19 72 at 10:12  
o'clock P.M.

51,233

914576

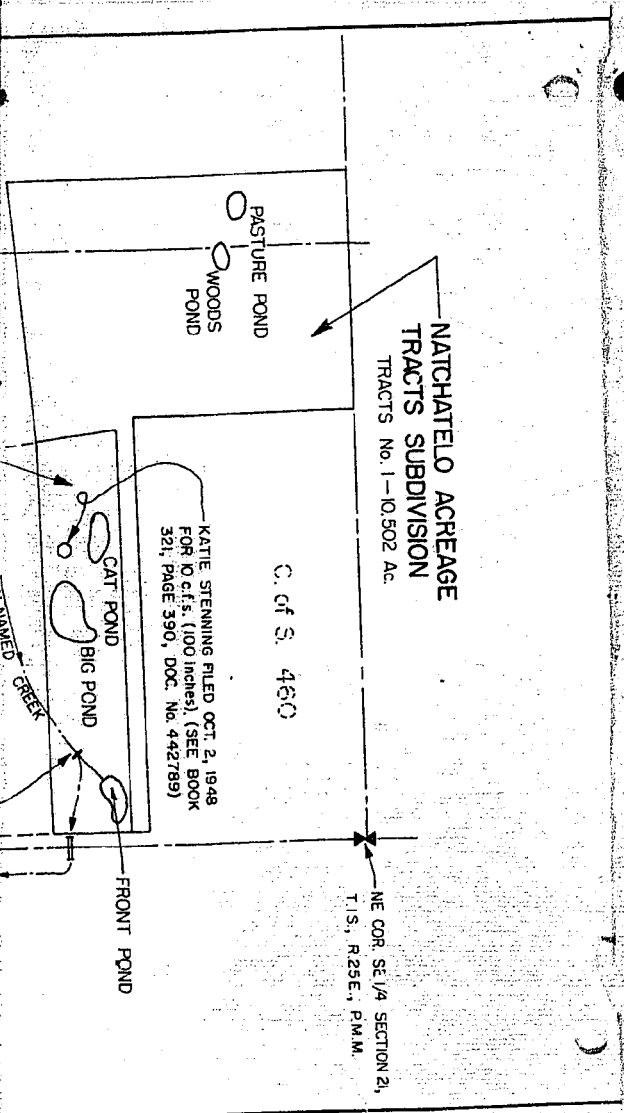

STATE OF MONTANA } ss.  
County of Yellowstone  
This instrument was filed in my office  
this \_\_\_\_\_ day of \_\_\_\_\_ AUG 28, 1972  
at 10:12 o'clock A M.  
MERRILL H. KLUNDT  
County Clerk & Recorder  
By [Signature] Deputy

2a

STATE OF MONTANA, } ss.  
 County of Yellowstone }  
 This instrument was filed in my office  
 this 28 day of AUG 28 1972  
 at 10:12 o'clock A.M.  
 MERRILL H. KRONDT  
 County Clerk & Recorder  
 By *[Signature]* Deputy

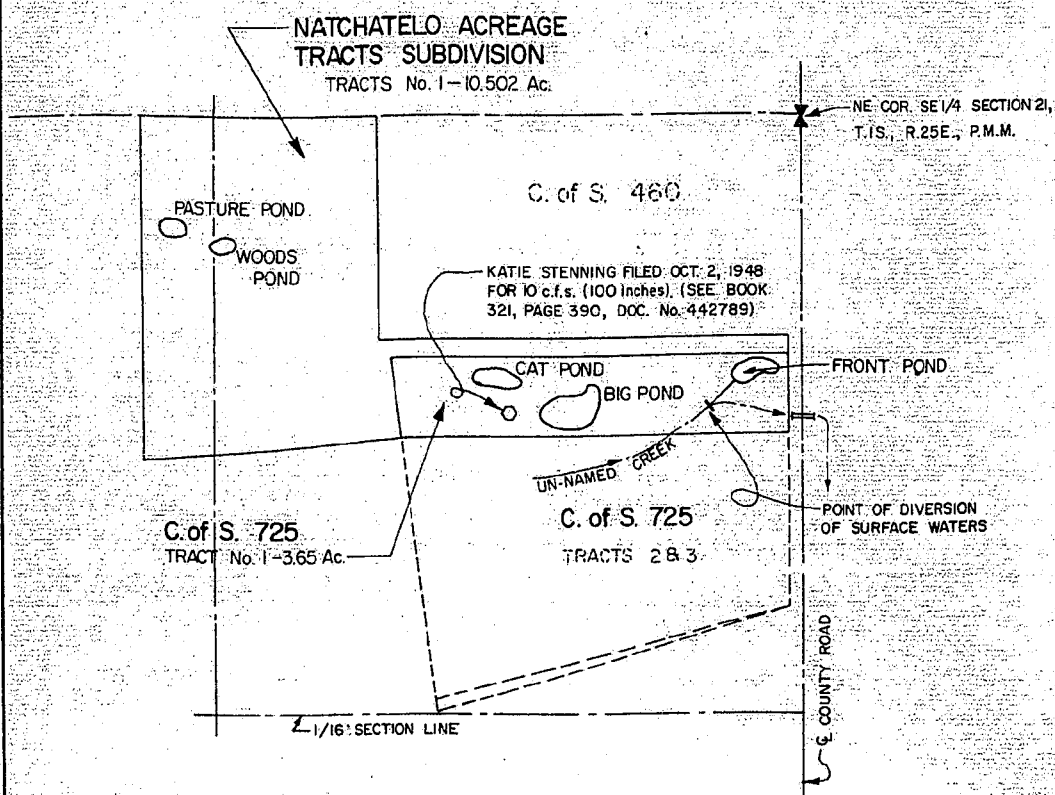

NOTE: ALL LOCATIONS ARE APPROXIMATE.  
 SOURCE DATA: ASCS PHOTO 6-171

RECEIVED

AUG 24 1972

MONTANA DEPARTMENT OF NATURAL  
 RESOURCES AND CONSERVATION

"EXHIBIT A"

For attachment to Montana Form GW 3

|   |                 |
|---|-----------------|
| <b>MUELLER ENGINEERING, INC.</b><br>BILLINGS, MONTANA |                 |
| WATER RIGHT FILING SKETCH MAP                         |                 |
| OWNER: LEONORA E. TOOLE                               |                 |
| FOR: CANYON CREEK NURSERY                             |                 |
| DRAWN BY: WEP   | DATE: 8/21/72   |
| CHECKED BY: HAS                                       | REVISED:        |
| SCALE: 1" = 300'                                      | PROJ. NO. 72-93 |

## EXHIBIT B

For Attachment to Notice of Completion of Groundwater Appropriation Without  
Well, Dated August 23, 1972.  
(Under Chapter 237, Montana Session Laws, 1961)

## DATA ON PONDS AT CANYON CREEK NURSERY

| Name           | Construction |           | Water Used<br>Since | Depth from<br>Original<br>Ground to<br>Water Surface<br>(ft) | Remarks      |
|----------------|--------------|-----------|---------------------|--|--------------|
|                | Begun        | Completed |                     |  |              |
| Big Pond       | 1957         | 1960      | 1957                | 1.2  |              |
| Cat Pond 1/*   | 1960         | 1960      | 1960                | 1.2  |              |
| Front Pond 2/* | 1963         | 1963      | 1963                | 0.7  |              |
| Pasture Pond * | 1967         | 1967      | 1967                | 1.7  | Cleaned 1971 |
| Wood Pond 3/   | 1967         | 1967      | 1967                | 1.5  |              |

- 1/ July 11, 1972, Cat Pond was 0.7 ft. higher than Big Pond and was about 0.5 ft. below normal level having been pumped recently. Cat and Big Ponds were inter-connected once but are separated now. They drop about 1.0 ft. in January & February and are highest in May when Canyon Creek has high run-off.
  - 2/ Inlet Ditch about 100 ft. long to an un-named creek was first dug in 1963 and re-dug in 1972. Most of water in Front Pond is surface water. Water level in Creek and Front Pond identical on 7/11/72.
  - 3/ Wood Pond water level was 1.5 ft lower than Pasture Pond 7/11/72.
- \* Indicates location of 1½ HP electric drive, 1½" Horizontal Centrifugal Pump. At Cat Pond, the pump will draw it down about 1.0 feet in 5 hours delivering water to 6 or more rainbird heads through 300' L.F. 1½" P.V.C. line at 60 psi terminal pressure, with discharge of about 55 gpm.

First Use of Water:

|              |                |
|--------------|----------------|
| Front Pond   | May 1, 1963    |
| Big Pond     | April 15, 1957 |
| Cat Pond     | April 15, 1960 |
| Pasture Pond | May 20, 1967   |
| Wood Pond    | April 25, 1967 |

RECEIVED

AUG 24 1972

MONTANA DEPARTMENT OF NATURAL  
RESOURCES AND CONSERVATION



Form No. 18  
8-60

T. 1 South R. 25 East  
County Yellowstone

MONTANA BUREAU OF MINES AND GEOLOGY  
Butte, Montana

RECEIVED  
JAN 2 1957  
STATE ENGINEER

WATER WELL LOG

|   |  |
|---|--|
| Owner <u>Leonora E. Toole</u>   | Address <u>Route # 1</u><br><u>Billings, Montana</u> |
| Driller <u>Surge Dairy Supply</u>   | Address <u>Billings, Montana</u>                     |
| Date Started <u>October 22, 1956</u>  | Date Completed <u>10/24/56</u>                       |
| Location: Sec. <u>21</u> T. <u>15</u> R. <u>25</u> $\frac{1}{4}$ Sec. <u>28</u> |  |

Type of well Driven Equipment used Mechanical Driver  
(Dug, driven, or drilled) (Churn, drill, rotary other)

Water use Domestic ☒ Municipal ☐ Stock ☐ Irrigation ☐  
Industrial ☐ Drainage ☐ Other \_\_\_\_\_

Casing: 5 ft. to 40 ft. Type Galvanized Size 2 inch

Casing: \_\_\_\_\_ ft. to \_\_\_\_\_ ft. Type \_\_\_\_\_ Size \_\_\_\_\_

Casing: \_\_\_\_\_ ft. to \_\_\_\_\_ ft. Type \_\_\_\_\_ Size \_\_\_\_\_

Perforated or screened Ft. 40 to ft. 44 Ft. \_\_\_\_\_ to Ft. \_\_\_\_\_

Type of screen or perforations Four feet screened Sand Point

Static water level, for non-flowing well: Twenty feet.

Shut-in pressure for flowing well: \_\_\_\_\_ lb./sq. in. on: \_\_\_\_\_ (date)

Pumping water level Twenty eight feet at sixty gal. per min. 1

How tested: Pumped continually for twenty hours with 1 1/2 inch pump

Length of test twenty hours

Remarks: (Gravel packing, cementing, packers, type of shut-off, depth of shut-off)  
Deep-well pump packer

Form No. 18  
8-60

T. 1 South R. 25

County Yellowstone

MONTANA BUREAU OF MINES AND GEOLOGY  
Butte, Montana

RECEIVED  
DEC 15 1959

Water Well Log

STATE ENGINEER

P.O. Box 650

5001 Hwy 10 E

Billings, Montana

Owner Blgs Bench Water Ass'n Address \_\_\_\_\_

Driller Blgs Bench Water Ass'n Address \_\_\_\_\_

Date Started 1959 Date Completed 1959

Location: Sec. 22 T. 1 S R. 25  $\frac{1}{4}$  sec. NW 23 1/4

|  |  |  |
|--|--|--|
|  |  |  |
|  |  |  |
|  |  |  |

Type of well Driven Equipment used Hand auger  
(Dug, driven, bored, or drilled) (Churn, drill, rotary, other)

Water use: Domestic ☒ Municipal ☐ Stock ☐ Irrigation ☐  
Industrial ☐ Drainage ☐ Other \_\_\_\_\_

Casing: 35 ft. to \_\_\_\_\_ ft. Type Steel Pipe Size 4 Inch

Casing: \_\_\_\_\_ ft. to \_\_\_\_\_ ft. Type \_\_\_\_\_ Size \_\_\_\_\_

Casing: \_\_\_\_\_ ft. to \_\_\_\_\_ ft. Type \_\_\_\_\_ Size \_\_\_\_\_

Perforated or Screened: Ft. \_\_\_\_\_ to ft. \_\_\_\_\_. Ft. \_\_\_\_\_ to ft. \_\_\_\_\_

Type of screen or perforations Sandpoint

Static water level, for non-flowing well: 38 feet.

Shut-in pressure, for flowing well: None lb./sq. in. on: \_\_\_\_\_ (date)

Pumping water level 42 feet at 1 gal. per min. \_\_\_\_\_

How tested: No test

Length of test None

Remarks: (Gravel packing, cementing, packers, type of shut-off, depth of shut-off)

Electric pressure pump

(over)

## Log of Well

[illegible]

Form No. 18  
8-60

T. 15 R. 25

County Yellowstone

MONTANA BUREAU OF MINES AND GEOLOGY  
Butte, Montana

RECEIVED  
DEC 5 1961

Water Well Log

STATE ENGINEER

11

|  |  |  |  |
|--|--|--|--|
|  |  |  |  |
|  |  |  |  |
|  |  |  |  |
|  |  |  |  |

5

Owner Harry L Barker Address R. 1 Billings Mont.

Driller L. E. Anderson Address 828 Broadwater ave

Date Started Oct 1 1955 Date Completed Oct 5 - 1955

Location: Sec. 22 T. 15 R. 25  $\frac{1}{4}$  sec. W  $\frac{1}{2}$  of NW  $\frac{1}{4}$

Type of well Drilled Equipment used Cable  
(Dug, driven, or drilled) (Churn, drill, rotary, other)

Water use: Domestic ☐ Municipal ☐ Stock ☒ Irrigation ☐  
Industrial ☐ Drainage ☐ Other \_\_\_\_\_

Casing: 0 ft. to 26 ft. Type Galvanized Size 6-in

Casing: \_\_\_\_\_ ft. to \_\_\_\_\_ ft. Type \_\_\_\_\_ Size \_\_\_\_\_

Casing: \_\_\_\_\_ ft. to \_\_\_\_\_ ft. Type \_\_\_\_\_ Size \_\_\_\_\_

Perforated or screened: Ft. \_\_\_\_\_ to ft. \_\_\_\_\_. Ft. \_\_\_\_\_ to ft. \_\_\_\_\_

Type of screen or perforations \_\_\_\_\_

Static water level, for non-flowing well: \_\_\_\_\_ feet.

Shut-in pressure, for flowing well: \_\_\_\_\_ lb./sq. in. on: \_\_\_\_\_  
(date)

Pumping water level Varies feet at 15 gal. per min. \_\_\_\_\_

How tested: Baler

Length of test \_\_\_\_\_

Remarks: (Gravel packing, cementing, packers, type of shut-off, depth of shut-off)

(over)

## Log of Well

[illegible]

Form No. 18  
8-60

T. 15 R. 25  
County Yellowstone

MONTANA BUREAU OF MINES AND GEOLOGY  
Butte, Montana

RECEIVED  
DEC 5 1961

Water Well Log

STATE ENGINEER

|   |  |  |  |
|---|--|--|--|
|   |  |  |  |
| x |  |  |  |
|   |  |  |  |
|   |  |  |  |

Owner Harry L Barker Address R1 Billings Mont  
Driller L E Anderson Address 678 Broadway Ave Billings  
Date Started Dec 1 1947 Date Completed Dec 4 1947  
Location: Sec. 22 T. 15 R. 25  $\frac{1}{4}$  sec. W 1/4 of NW 1/4

Type of well Drilled Equipment used Cable  
(Dug, driven, or drilled) (Churn, drill, rotary, other)

Water use: Domestic ☐ Municipal ☐ Stock ☒ Irrigation ☐  
Industrial ☐ Drainage ☐ Other \_\_\_\_\_

Casing: 0 ft. to 32 ft. Type Heavy steel Size 6 in

Casing: \_\_\_\_\_ ft. to \_\_\_\_\_ ft. Type \_\_\_\_\_ Size \_\_\_\_\_

Casing: \_\_\_\_\_ ft. to \_\_\_\_\_ ft. Type \_\_\_\_\_ Size \_\_\_\_\_

Perforated or screened: Ft. \_\_\_\_\_ to ft. \_\_\_\_\_. Ft. \_\_\_\_\_ to ft. \_\_\_\_\_

Type of screen or perforations \_\_\_\_\_

Static water level, for non-flowing well: \_\_\_\_\_ feet.

Shut-in pressure, for flowing well: \_\_\_\_\_ lb./sq. in. on: \_\_\_\_\_ (date)

Pumping water level Varies feet at 10 gal. per min.

How tested: Bailer

Length of test \_\_\_\_\_

Remarks: (Gravel packing, cementing, packers, type of shut-off, depth of shut-off)

(over)

# Log of Well

[illegible]

RECEIVED

YELLOWSTONE COUNTY, MONTANA

AUG 8 1972

STATE OF MONTANA  
ADMINISTRATOR OF GROUNDWATER CODE  
MONTANA WATER RESOURCES BOARD

NOTICE OF COMPLETION OF GROUNDWATER  
APPROPRIATION BY MEANS OF WELL

Developed after January 1, 1962

(Under Chapter 237 Montana Session Laws, 1961, as amended)

This form to be prepared by driller, and three copies to be filed by the owner with the County Clerk and Recorder in the county in which the well is located, last copy to be retained by driller. Please answer all questions. If not applicable, so state, otherwise the form may be returned.

Owner HERBERT B. BRUNSWOLD

Address 54<sup>TH</sup> ST WEST

BILLINGS 93, MONT

Date well started 8/11/72

completed 8/21/72

Type of well DRILLED

Equipment used CABLE

Water Use: Domestic ☒ Municipal ☐ Stock ☐ Irrigation ☐

Industrial ☐ Drainage ☐ Other ☐ Garden/Lawn ☒

\*Describe

USE: If used for irrigation, industrial, drainage or other. Explain, state number of acres and location or other data (i.e. Lot, Block and Addition).

ESTIMATED ANNUAL WITHDRAWAL 150,000 Gallons

Size of Drilled Hole 7"

Size and Weight of Casing 17-87 6 3/4"

From (Feet) 0

To (Feet) 54

PERFORATIONS

Kind Size cut 1/8

From (Feet) 46

To (Feet) 52

Static water level 18 ft.\*

Pumping water level 17 ft.\*

at 25 gallons per minute,

measured 60 minutes after pumping began.

\*Measured from ground level

Well developed by Pump

for 6 hours.

Power 3 1/2 HP

Remarks: (Gravel packing, cementing, packers, type of shutoff) DRIVE

SARE USED. FILLED GWT

TO 52' WITH P.E.A.

GRAVEL PIPE EXT

1' ABOVE GROUND

INDICATE LOCATION OF WELL AND PLACE OF USE, IF POSSIBLE. EACH SMALL SQUARE REPRESENTS 40 ACRES.

Driller's Signature L.D. Drilling Roy Senger

Driller's Address 1035 WINE MILLER LANE

BILLINGS MONT

LICENSE NO. 188

DRILLER'S LOG

Indicate the character, color, thickness of strata such as soil, clay, sand, gravel, shale, sandstone, etc. Show depth at which water is found and height to which water rises in well.

Top of Ground

(Elev. above sea level)

| From (Feet) | To (Feet) |                |
|-------------|-----------|----------------|
| 0           | 2         | TOP SOIL       |
| 2           | 33        | SANDY CLAY     |
| 33          | 54        | SAND & GRAVEL  |
| 54          |           | SHALE          |
|             |           | MAIN WATER AT  |
| 34'         |           | TO 54'         |
|             |           | 25 GAL PER MIN |

54

Show exact depth of bottom

51,094



ANK

F  
N

913272

STATE OF MONTANA, } ss.  
County of Yellowstone, }  
This instrument was filed in my office  
this AUG 7 1972 day of 19  
at 10:10 o'clock A M.  
MERILL H. KLUNDT  
County Clerk & Recorder  
By [Signature] Deputy

Je

ottom

094

RECEIVED

File No. ....

TRIPLICATE

STATE OF MONTANA  
ADMINISTRATOR OF GROUNDWATER CODE  
OFFICE OF STATE ENGINEER

T. 35 R. 15

County Yellowstone

# Notice of Completion of Groundwater Appropriation Without Well

(Under Chapter 237 Montana Session Laws, 1961)

938358  
6-29-73  
12:42 p.m.

Date of Appropriation of Groundwater 1956

Owner Stephen S. Burhardt Address Box 1100 - Bly

Contractor (if any) none

Address of Contractor none

Date Started Feb 1956 Date Completed July 1956

Describe means of obtaining groundwater without a well "as by sub-irrigation and other natural processes". Include depth to water when applicable. natural spring

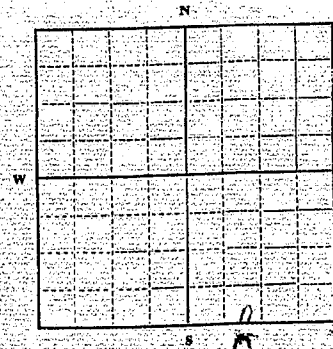

W 1/4 Sec. 33 T. 35 R. 15  
Indicate point of appropriation  
and place of use, if possible.

Quantity of water developed and used with explanation of method used to measure or estimate such amount. If use is intermittent estimate approximate lengths of periods of use.

1 natural spring  
used for livestock use.  
flowed at 10 gpm per minute.

Signature of Owner Stephen S. Burhardt

Date June 29, 1973

This form to be prepared by contractor (if any), otherwise by the owner.

Three copies of this notice are to be filed with the County Clerk and Recorder of the county in which the works are located.

Please answer all questions. If not applicable, so state, otherwise the form will be returned.

Original to the County Clerk and Recorder; duplicate to the State Engineer; Triuplicate to the Montana Bureau of Mines and Geology and Quadruplicate for the Appropriator.

55239

938359

STATE OF MONTANA  
County of Yellowstone  
This instrument was filed in my office  
this JUL 29 1973 day of July  
at 12-42 o'clock P.M.  
MEREDITH L. HARRIS, Notary Public  
County Clerk & Recorder  
By CBH  
hjos

File No. ....

TRIPLICATE

T. 20 E. R. 15

County Pratt

STATE OF MONTANA  
ADMINISTRATOR OF GROUNDWATER CODE  
OFFICE OF STATE ENGINEER

RECEIVED  
MONTANA DEPARTMENT OF NATURAL  
RESOURCES  
DIVISION OF CONSERVATION  
JUL 10 1973

Notice of Completion of Groundwater Appropriation  
Without Well

(Under Chapter 237 Montana Session Laws, 1961)

488357  
6-29-73  
12:41 p.m.

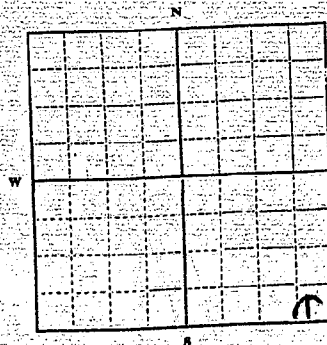

W 1/4 NW 1/4 Sec. 33 T. 20 E. R. 15  
Indicate point of appropriation  
and place of use, if possible.

Date of Appropriation of Groundwater Oct. 1971

Owner John Lee Burke Address P.O. Box 1163 - Pulling

Contractor (if any) none

Address of Contractor none

Date Started Apr. 1972 Date Completed 7/20/1972

Describe means of obtaining groundwater without a well "as by sub-irrigation and other natural processes". Include depth to water when applicable. Water is applied over area of about 5A. - use shape of the land & area of a ditch to protect the water.

Quantity of water developed and used with explanation of method used to measure or estimate such amount. If use is intermittent

estimate approximate lengths of periods of use one year  
amount of about 75 ft. per day  
use water for livestock & other  
water in a pond.

Signature of Owner John Lee Burke

Date July 29, 1972

This form to be prepared by contractor (if any), otherwise by the owner.

Three copies of this notice are to be filed with the County Clerk and Recorder of the county in which the works are located.

Please answer all questions. If not applicable, so state, otherwise the form will be returned.

Original to the County Clerk and Recorder; duplicate to the State Engineer; Triplicate to the Montana Bureau of Mines and Geology and Quadruplicate for the Appropriator.

938357

STATE OF MONTANA, } ss.  
County of Yellowstone,  
This instrument was filed in my office  
this JUL 22 1912 at 12:41 o'clock P. M.  
at STERN H. KLUMPT  
Deputy  
By [Signature] Deputy

200

STATE OF MONTANA  
ADMINISTRATOR OF GROUNDWATER CODE  
MONTANA WATER RESOURCES BOARD

NOTICE OF COMPLETION OF GROUNDWATER  
APPROPRIATION BY MEANS OF WELL

Developed after January 1, 1962

(Under Chapter 237 Montana Session Laws, 1961, as amended)

This form to be prepared by driller, and three copies to be filed by the owner with the County Clerk and Recorder in the county in which the well is located, last copy to be retained by driller. Please answer all questions. If not applicable, so state, otherwise the form may be returned.

Owner DWIGHT M. CHRISTIANSON

Address 2809 10TH AVE

H. BILLINGS MOUNT

Date well started 3-24-73

completed

| For Administrator's Use |                       |
|-------------------------|-----------------------|
| File                    | <u>932760</u>         |
| Date                    | <u>April 27, 1973</u> |
| Time                    | <u>8:50 A.M.</u>      |

Type of well DRILLED  
(Dug, driven, bored or drilled)

Equipment used ROTARY  
(Churn drill, rotary or other)

Water Use: Domestic ☒ Municipal ☐ Stock ☐ Irrigation ☐

Industrial ☐ Drainage ☐ Other ☐ Garden/Lawn ☐

\*Describe

USE: If used for irrigation, industrial, drainage or other. Explain, state number of acres and location or other data (i.e. Lot, Block and Addition).

ESTIMATED ANNUAL WITHDRAWAL 1 1/2 million gal

| Size of Drilled Hole | Size and Weight of Casing   | From (Feet) | To (Feet) | PERFORATIONS       |             |           |
|----------------------|-----------------------------|-------------|-----------|--------------------|-------------|-----------|
|                      |                             |             |           | Kind Size          | From (Feet) | To (Feet) |
| <u>8"</u>            | <u>6 5/8"</u><br><u>17#</u> | <u>2+</u>   | <u>52</u> | <u>OPEN BOTTOM</u> |             |           |

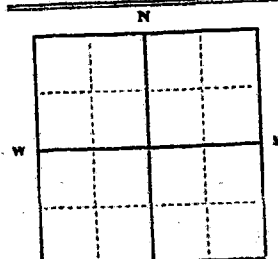

3 1/2 SE 1/4 Sec. 22  
T. 19 N. R. 35 E.

Block 3, Lot 15, 1/2 E. 1/4 Sec. 22  
INDICATE LOCATION OF WELL AND PLACE OF USE, IF POSSIBLE.  
EACH SMALL SQUARE REPRESENTS 40 ACRES.

Driller's Signature J. J. B...

Driller's Address 3143 PINE DRIVE

BILLINGS MOUNT LICENSE NO. 1197

RECEIVED

APR 30 1973

County Yellowstone

DRILLER'S LOG

Indicate the character, color, thickness of strata such as soil, clay, sand, gravel, shale, sandstone, etc. Show depth at which water is found and height to which water rises in well.

| Top of Ground |           | (Elev. above sea level) |
|---------------|-----------|-------------------------|
| From (Feet)   | To (Feet) |                         |
| <u>0</u>      | <u>32</u> | <u>SANDY TOP SOIL</u>   |
| <u>32</u>     | <u>52</u> | <u>GRAVEL</u>           |
|               |           | <u>WATER @ 48 FT.</u>   |

Static water level 29 ft.\*  
Pumping water level 45 ft.\*  
at 20 gallons per minute,  
measured 20 minutes after pumping began.

\*Measured from ground level.  
Well developed by BAIR  
for 3 hours.

Power N.A. Pump N.A. HP

Remarks: (Gravel packing, cementing, packers, type of shutoff)  
BE NITRILE TO  
LEI CEMENT  
T.P.

52 Show exact depth of bottom

53,017

932760

STATE OF MONTANA, ss.  
County of Yellowstone, ss.  
This instrument was filed in my office  
this APR 27 1973 1973  
at 8:50 A.M.  
By [Signature] Deputy.

Ja

STATE OF MONTANA  
ADMINISTRATOR OF GROUNDWATER CODE  
MONTANA WATER RESOURCES BOARD

NOTICE OF COMPLETION OF GROUNDWATER  
APPROPRIATION BY MEANS OF WELL

Developed after January 1, 1962

(Under Chapter 237 Montana Session Laws, 1961, as amended)

This form to be prepared by driller, and three copies to be filed by the owner with the County Clerk and Recorder in the county in which the well is located, last copy to be retained by driller. Please answer all questions. If not applicable, so state, otherwise the form may be returned.

Owner David C. Delvoss

Address Route 1 Neubauer Rd  
Billings Montana

Date well started approx July 8  
completed approx July 12

For Administrator's Use

File 935355

6-29-73

GW 1 1:12 Pull

Type of well Driven

(Dug, driven, bored or drilled)

Equipment used Weighted Driver w/hoist

(Churn drill, rotary or other)

Water Use: Domestic ☒ Municipal ☐ Stock ☒ Irrigation ☐

Industrial ☐ Drainage ☐ Other ☐ Garden/Lawn ☒

\*Describe

USE: If used for irrigation, industrial, drainage or other. Explain, state number of acres and location or other data (i.e. Lot, Block and Addition).

3 million gal

ESTIMATED ANNUAL WITHDRAWAL

| Size of Drilled Hole | Size and Weight of Casing | From (Feet) | To (Feet) | PERFORATIONS |             |           |
|----------------------|---------------------------|-------------|-----------|--------------|-------------|-----------|
|                      |                           |             |           | Kind Size    | From (Feet) | To (Feet) |
| 4"                   | 15 lbs<br>4"              | 0'          | 28'       | slots<br>6"  | 20'         | 28'       |

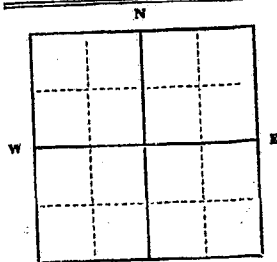

5 1/2 S 3 E 1/4 Sec. 22  
T. 1 N. R. 22 E. W.

INDICATE LOCATION OF WELL AND PLACE OF USE, IF POSSIBLE. EACH SMALL SQUARE REPRESENTS 40 ACRES.

Driller's Signature

Driller's Address

1044 Homers Road  
Billings MT

LICENSE NO. 230

County Yellowstone

DRILLER'S LOG

Indicate the character, color, thickness of strata such as soil, clay, sand, gravel, shale, sandstone, etc. Show depth at which water is found and height to which water rises in well.

Top of Ground (Elev. above sea level)

| From (Feet) | To (Feet) |           |
|-------------|-----------|-----------|
| 0           | 14        | clay      |
| 14          | 28        | sandstone |

Static water level 16 ft.\*  
Pumping water level 22 ft.\*  
at 30 gallons per minute,  
measured        minutes after pumping began.

\*Measured from ground level.

Well developed by centrifugal pump  
for 2 1/2 hours.

Power 9.25 Pump 3 HP

Remarks: (Gravel packing, cementing, packers, type of shutoff) cemented

28' Show exact depth of bottom

55342



938388

STATE OF MONTANA, } ss.  
County of Yellowstone, }  
This 29th day of June 1973 was filed in my office  
this 1:12 day of June at 1:12 o'clock P. M.  
MERRILL H. KLUNDT  
County Clerk & Recorder  
By [Signature] Deputy

700

47618

USE IT IN THE FOLLOWING MANNER:  
 Describe the well, its location, and the purpose for which it was drilled.  
 Type of well: \_\_\_\_\_  
 Date well started: \_\_\_\_\_  
 Address: \_\_\_\_\_  
 Owner: \_\_\_\_\_  
 This form to be prepared by the owner with the County Clerk and recorded in the county where the well is located. If not applicable, so state, otherwise, it may be returned.

Under Chapter 237 Montana Session Laws, 1961, as amended.  
 NOTICE OF COMPLETION BY MEANS OF WELL  
 STATE OF MONTANA  
 ADMINISTRATION OF GROUNDWATER CODE  
 DEVELOPED AFTER JANUARY 1, 1962  
 OCT 13 1970  
 RECEIVED  
 MONTANA WATER RESOURCES BOARD

869334

*Ronald Harding*

STATE OF MONTANA, }  
 County of Yellowstone, } ss.  
 This instrument was filed in my office  
 this OCT 9 1970 day of \_\_\_\_\_ 19\_\_\_\_  
 at 1:35 o'clock P. M.  
 \_\_\_\_\_  
 County Clerk or Recorder  
 By Carol B. Bolen Deputy  
520

MONTANA WATER RESOURCES COMMISSION

RECEIVED

County Yellowstone

STATE OF MONTANA  
ADMINISTRATOR OF GROUNDWATER CODE  
MONTANA WATER RESOURCES BOARD

OCT 13 1970

# NOTICE OF COMPLETION OF GROUNDWATER APPROPRIATION BY MEANS OF WELL

Developed after January 1, 1962

(Under Chapter 237 Montana Session Laws, 1961, as amended)

This form to be prepared by driller, and three copies to be filed by the owner with the County Clerk and Recorder in the county in which the well is located, last copy to be retained by driller.

Please answer all questions. If not applicable, so state, otherwise the form may be returned.

Owner RONALD HANDING

Address SHILOH ROAD

Billing Mont

Date well started ..... 8-30-70

completed 8-30-70

Type of well

Type of well ..... (Dug, driven, bored or drilled)  
Equipment used ..... (Cable drill, rotary or other)

Water Use: Domestic ☒ Municipal ☐ Stock ☐ Irrigation ☐

Industrial ☐ Drainage ☐ Other ☐\* Garden/Lawn ☐

**\*Describe**

**USE:** If used for irrigation, industrial, drainage or other. Explain, state number of acres and location or other data (i.e. Lot, Block and Addition).

ESTIMATED ANNUAL WITHDRAWAL

100,000 £

| Size of<br>Drilled<br>Hole | Size and<br>Weight<br>of Casing | From<br>(Feet) | To<br>(Feet) | PERFORATIONS |                |              |
|----------------------------|---------------------------------|----------------|--------------|--------------|----------------|--------------|
|                            |                                 |                |              | Kind<br>Size | From<br>(Feet) | To<br>(Feet) |
| 7 3/4                      | 17 1/2<br>6"                    | 0              | 47           | 1/2" 5005    | <del>37</del>  | 47           |

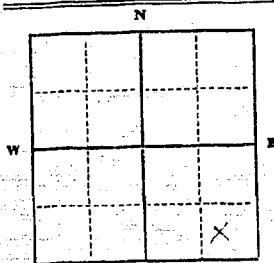

SE 1/4 SE 1/4 Sec 22

T. 150 N R. 25 E  
(S) W

INDICATE LOCATION OF WELL AND PLACE OF USE, IF POSSIBLE.  
EACH SMALL SQUARE REPRESENTS 40 ACRES.

Driller's Signature

Driller's Address 420 S. 10th Ave

Billings 107507

LICENSE NO. 197

## DRILLER'S LOG

Indicate the character, color, thickness of strata such as soil, clay, sand, gravel, shale, sandstone, etc. Show depth at which water is found and height to which water rises in well.

Top of Ground

(Elev. above sea level)

| From<br>(Feet) | To<br>(Feet) |                   |
|----------------|--------------|-------------------|
| 0              | 25           | SAND TOP SOIL     |
| 25             | 45           | GRAVELLY Boulders |
| 45             | 47           | SHALE             |

47 Show exact depth of bottom

451618

File No. ....

DUPLICATE

RECEIVED

MAY 16 1972

T. 15 R. 25

County YellowstoneMONTANA DEPARTMENT OF NATURAL  
RESOURCES AND CONSERVATIONSTATE OF MONTANA  
ADMINISTRATOR OF GROUNDWATER CODE  
OFFICE OF STATE ENGINEERNotice of Completion of Groundwater  
Appropriation by Means of Well

(Under Chapter 237, Montana Session Laws, 1961)

Owner C. R. MOORE Address BILLINGS MONT.Driller R. D. PIERCE Address BILLINGS MONT.

Date of Notice of Appropriation of Groundwater .....

Date well started APRIL 17-72 Date Completed 4/20/72Type of well DRILLED Equipment Used CHURN  
(dug, driven, bored or (Churn, drill, rotary or  
drilled) other)Water Use: Domestic ☒ Municipal ☐ Other ☐ Irrigation ☐  
Industrial ☐ Drainage ☐ Stock ☐

☒ Indicate on the diagram the character and thickness of the different strata met with in drilling, such as soil, clay, shale, gravel, rock or sand, etc. Show depth at which water is encountered, thickness and character of water-bearing strata and height to which water rises in the well.

| Size of<br>Drilled<br>Hole | Size and<br>Weight of<br>Casing | From<br>(Feet) | To<br>(Feet) | PERFORATIONS |                |              |
|----------------------------|---------------------------------|----------------|--------------|--------------|----------------|--------------|
|                            |                                 |                |              | Kind<br>Size | From<br>(Feet) | To<br>(Feet) |
| <u>6 5/8"</u>              | <u>6 5/8" 174</u>               | <u>0</u>       | <u>52'</u>   | <u>NONE</u>  |                |              |

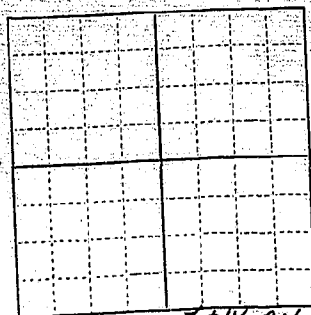

S 25 1/4 Sec. 22 T. 15 R. 25 NE 1/4  
Indicate location of well and  
place of use, if possible. Each  
small square represents 10 acres.

Show exact depth of bottom.

Static Water Level for non-flowing Well 30 feet.

Shut-in Pressure for Flowing Well .....

Pumping Water Level 40 feet at 20 gal. per minute.

Discharge in gal. per min. of flowing well .....

How Tested BAUER Length of Test 1 HR

Remarks: (Gravel packing, cementing, packers, type of shutoff, location of place of use of groundwater if not at well, and any other similar pertinent information, including number of

acres irrigated, if used for irrigation) .....

NONE

Doc. No. 902140  
Filed for record  
this 15th day of May  
A. D. 19 72 at 11:30  
o'clock P.M.

MONT-170  
Driller's License Number  
R. D. Pierce  
Driller's Signature

This form to be prepared by driller, and three copies to be filed by the owner with the County Clerk and Recorder in the county in which the well is located.

Please answer all questions. If not applicable, so state, otherwise the form will be returned.

Original to the County Clerk and Recorder; duplicate to the State Engineer; Triplicate to the Montana Bureau of Mines and Geology and Quadruplicate for the Appropriator.

50,389

907140

10-10-72  
J. J. J. J. J.  
J. J. J. J. J.

10-10-72  
J. J. J. J. J.  
J. J. J. J. J.

10-10-72  
J. J. J. J. J.  
J. J. J. J. J.

STATE OF MISSISSIPPI  
County of Jefferson ss.  
This is to certify that Paul is my office  
this 15 day of MAY 1972  
at 11:30 o'clock A. M.  
ROBERT H. BELL  
County Clerk & Recorder  
By Paul Deputy

20

File No. ....

T. 15 R. 25E

DUPLICATE

County .....

STATE OF MONTANA  
ADMINISTRATOR OF GROUNDWATER CODE  
OFFICE OF STATE ENGINEER

Declaration of Vested Groundwater Rights 2 1964

(Under Chapter 237, Montana Session Laws, 1961)

1. Theodore and Louise Ginter, of Route #1 Billings  
(Name of Appropriator) (Address) (Town)  
County of Yellowstone State of Montana  
have appropriated groundwater according to the Montana laws in effect prior to January 1, 1962, as follows:

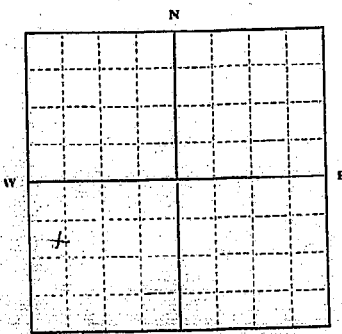

SW 1/4 Sec 22 T. 15 R. 25E

Indicate point of appropriation  
and place of use, if possible. Each  
small square represents 10 acres.

2. The beneficial use on which the claim is based Household use and stock watering
3. Date or approximate date of earliest beneficial use; and how continuous the use has been 5-6-52 used continuously
4. The amount of groundwater claimed (in miner's inches or gallons per minute) 20 gallons per minute
5. If used for irrigation, give the acreage and description of the lands to which water has been applied and name of the owner thereof none
6. The means of withdrawing such water from the ground and the location of each well or other means of withdrawal Electric pump
7. The date of commencement and completion of the construction of the well, wells, or other works for withdrawal of groundwater Jan 25 - 31 - 1952
8. The depth of water table 20 feet
9. So far as it may be available, the type, size and depth of each well or the general specifications of any other works for the withdrawal of groundwater 100 feet by 6" casing
10. The estimated amount of groundwater withdrawn each year Don't know 200,000
11. The log of formations encountered in the drilling of each well if available Don't know
12. Such other information of a similar nature as may be useful in carrying out the policy of this act, including reference to book and page of any county record Don't know

Signature of Owner Theodore S. GinterDate 12-30-63

Three copies to be filed by the owner with the County Clerk and Recorder of the county in which the well is located.

Please answer all questions. If not applicable, so state, otherwise the form will be returned.

Original to the County Clerk and Recorder; Duplicate to the State Engineer; Triplicate to the Montana Bureau of Mines and Geology, and Quadruplicate for the Appropriator.

18325

721558

STATE OF MONTANA, }  
County of Yellowstone, }

This instrument was filed in my office  
this DEC 31 1968 19  
at 10:58 o'clock A M.

Edmon S. Redding,  
County Clerk & Recorder

By [Signature] Deputy

8200



File No. \_\_\_\_\_ Doc. No. 891234 T. 13 R. 25E  
 Filed for record \_\_\_\_\_  
**DUPLICATE** This 2 day of September 1971 County Yellowstone  
 A. D. 19 71, at 2:40 o'clock P. M.  
**STATE OF MONTANA**  
**ADMINISTRATOR OF GROUNDWATER CODE**  
**OFFICE OF STATE ENGINEER**

Top of Ground  
 (Elev. above sea level.....)  
SAVY TOP SOIL  
35  
SAVY GRAVEL  
50  
WATER @ 35 FT.  
WATER @ 17 FT.

**Notice of Completion of Groundwater Appropriation by Means of Well**  
 (Under Chapter 237, Montana Session Laws, 1961)

Owner GARY PIPPLE Address SHILOH ROAD  
420 SIOUXLAND  
 Driller DISAPOR DNL9 Address BILLINGS MONT  
 Date of Notice of Appropriation of Groundwater.....  
 Date well started 6-19-71 Date Completed 6-19-71  
 Type of well DRILLED Equipment Used POTANK  
 (dug, driven, bored or drilled) (Churn, drill, rotary or other)  
 Water Use: Domestic ☒ Municipal ☐ Other ☐ Irrigation ☐  
 Industrial ☐ Drainage ☐ Stock ☐

Indicate on the diagram the character and thickness of the different strata met with in drilling, such as soil, clay, shale, gravel, rock or sand, etc. Show depth at which water is encountered, thickness and character of water-bearing strata and height to which water rises in the well.

| Size of Drilled Hole | Size and Weight of Casing | From (Feet) | To (Feet) | PERFORATIONS  |             |           |
|----------------------|---------------------------|-------------|-----------|---------------|-------------|-----------|
|                      |                           |             |           | Kind Size     | From (Feet) | To (Feet) |
| <u>6 1/4</u>         | <u>4" 10#</u>             | <u>0</u>    | <u>50</u> | <u>45 1/2</u> | <u>45</u>   | <u>50</u> |

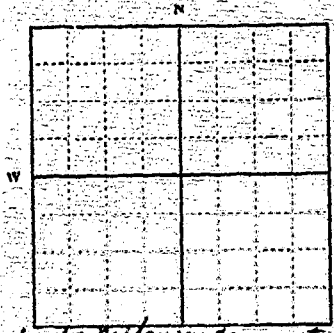

Static Water Level for non-flowing Well 17 feet.  
 Shut-in Pressure for Flowing Well NA  
 Pumping Water Level 19 feet at 20 gal. per minute.  
 Discharge in gal. per min. of flowing well NA  
 How Tested PUMP Length of Test 3 HRS  
 Remarks: (Gravel packing, cementing, packers, type of shutoff, location of place of use of groundwater if not at well, and any other similar pertinent information, including number of

Indicate location of well and place of use, if possible. Each small square represents 10 acres.  
Tracts, Yellowstone County, 1/4 Sec 22, T. 13, R. 25E  
@ 16 FT. Cement to FOD

Show exact depth of bottom.

197  
 Driller's License Number  
J. J. B...  
 Driller's Signature

This form to be prepared by driller, and three copies to be filed by the owner with the County Clerk and Recorder in the county in which the well is located.  
 Please answer all questions. If not applicable, so state, otherwise the form will be returned.  
 Original to the County Clerk and Recorder; duplicate to the State Engineer; Triplicate to the Montana Bureau of Mines and Geology and Quadruplicate for the Appropriator.

49001

890234

STATE OF MONTANA } ss.  
I, the undersigned, being duly sworn, depose and say that  
SEP 2 1971  
240 P M  
[Signature]  
Deputy

20

RECEIVED

County YELLOWSTONE

STATE OF MONTANA  
ADMINISTRATOR OF GROUNDWATER CODE  
MONTANA WATER RESOURCES BOARD

NOTICE OF COMPLETION OF GROUNDWATER  
APPROPRIATION BY MEANS OF WELL

Developed after January 1, 1962

(Under Chapter 237 Montana Session Laws, 1961, as amended)

This form to be prepared by driller, and three copies to be filed by the owner with the County Clerk and Recorder in the county in which the well is located, last copy to be retained by driller. Please answer all questions. If not applicable, so state, otherwise the form may be returned.

Owner WILLIAM R. STRAW  
4229 COLUMBIANE  
Address BILLINGS MONT.

Date well started MAY 22 - 1972  
completed MAY 23 - 1973

| For Administrator's Use |                      |
|-------------------------|----------------------|
| File                    | <u>936937</u>        |
| Date                    | <u>11:06 A.M.</u>    |
| Well No.                | <u>June 19, 1973</u> |

Type of well DRILLED  
(Dug, driven, bored or drilled)

Equipment used CHURN  
(Churn drill, rotary or other)

Water Use: Domestic ☒ Municipal ☐ Stock ☐ Irrigation ☐  
Industrial ☐ Drainage ☐ Other ☐ Garden/Lawn ☐

\*Describe  
USE: If used for irrigation, industrial, drainage or other. Explain, state number of acres and location or other data (i.e. Lot, Block and Addition). Lot 1, Esth. Res. Sub. 50, Billings

ESTIMATED ANNUAL WITHDRAWAL 900

| Size of Drilled Hole | Size and Weight of Casing | From (Feet) | To (Feet)  | PERFORATIONS |             |           |
|----------------------|---------------------------|-------------|------------|--------------|-------------|-----------|
|                      |                           |             |            | Kind         | From (Feet) | To (Feet) |
| <u>6 5/8"</u>        | <u>17"</u>                | <u>0</u>    | <u>53'</u> | <u>NONE</u>  |             |           |

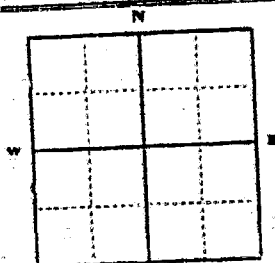

Static water level 42.25 ft.  
Pumping water level 4.5 ft.  
at 30 gallons per minute,  
measured 30 minutes after pumping  
began.  
\*Measured from ground level.  
Well developed by BAILING  
for 1 hours.  
Power        Pump        HP  
Remarks: (Gravel packing, cementing,  
packers, type of shutoff)  
NONE

INDICATE LOCATION OF WELL AND PLACE OF USE, IF POSSIBLE.  
EACH SMALL SQUARE REPRESENTS 40 ACRES.

Driller's Signature D. P. Piel  
Driller's Address 247 Pueblo on Billings  
MONT. LICENSE NO. 170

DRILLER'S LOG

Indicate the character, color, thickness of strata such as soil, clay, sand, gravel, shale, sandstone, etc. Show depth at which water is found and height to which water rises in well.

| Top of Ground |           | (Elev. above sea level)  |
|---------------|-----------|--------------------------|
| From (Feet)   | To (Feet) |                          |
| <u>0</u>      | <u>10</u> | <u>SOIL</u>              |
| <u>10</u>     | <u>35</u> | <u>SAND, yellowish</u>   |
| <u>35</u>     | <u>50</u> | <u>SAND &amp; GRAVEL</u> |
| <u>50</u>     | <u>53</u> | <u>Gravel</u>            |

53' Show exact depth of bottom

53.639

936937

SEAL OF THE COUNTY OF  
JUN 19 1977  
11-06  
MERRILL L. JONES  
County Clerk & Recorder  
By [Signature] Deputy

RECEIVED

County Yellowstone

FEB 27 1973

STATE OF MONTANA  
ADMINISTRATOR OF GROUNDWATER CODE  
MONTANA WATER RESOURCES BOARD

NOTICE OF COMPLETION OF GROUNDWATER  
APPROPRIATION BY MEANS OF WELL

Developed after January 1, 1962

(Under Chapter 237 Montana Session Laws, 1961, as amended)

This form to be prepared by driller, and three copies to be filed by the owner with the County Clerk and Recorder in the county in which the well is located, last copy to be retained by driller. Please answer all questions. If not applicable, so state, otherwise the form may be returned.

Owner Chuck Wilkom  
Address 2571 Nebraska Rd  
City Boz  
Date well started 1-26-73  
completed 1-29-73  
Type of well drilled  
Equipment used Cable Tool  
Water Use: Domestic ☒ Municipal ☐ Stock ☐ Irrigation ☐  
Industrial ☐ Drainage ☐ Other ☐ Garden/Lawn ☐

For Administrator's Use

File 928009

Sub. 26, 1973

GW 12:40 p.m.

DRILLER'S LOG  
Indicate the character, color, thickness of strata such as soil, clay, sand, gravel, shale, sandstone, etc. Show depth at which water is found and height to which water rises in well.

| From (Feet) | To (Feet) |                       |
|-------------|-----------|-----------------------|
| 0           | 2         | Top Soil              |
| 2           | 37        | Gravel & Clay         |
| 37          | 52        | Gravel & Sand         |
|             |           | Water at 37           |
|             |           | Static Water level 12 |

\*Describe  
USE: If used for irrigation, industrial, drainage or other. Explain, state number of acres and location or other data (i.e. Lot, Block and Addition).

ESTIMATED ANNUAL WITHDRAWAL

| Size of Drilled Hole | Size and Weight of Casing | From (Feet) | To (Feet) | PERFORATIONS     |
|----------------------|---------------------------|-------------|-----------|------------------|
| 6 3/8"               | 6 3/8" 17#                | 0'          | 52'       | 1/8" cut 46' 51' |

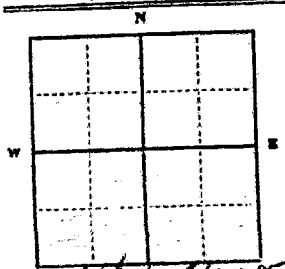

Static water level 12' ft.  
Pumping water level 30' ft.  
at 30 gallons per minute, measured 30 minutes after pumping began.  
\*Measured from ground level.  
Well developed by 3 bails  
for 3 hours.  
Power 3 HP  
Remarks: (Gravel packing, cementing, packers, type of shutoff)  
Gravel & clay

Lot 2 Blk 1 - C/S 1285  
1/4 Sec. 22  
T. 1 N. R. 25 E. S. 5

INDICATE LOCATION OF WELL AND PLACE OF USE, IF POSSIBLE. EACH SMALL SQUARE REPRESENTS 40 ACRES.

Driller's Signature Lo Camber  
Driller's Address 1023 Roundup Rd Bldg.  
L & D Drilling LICENSE NO. 188

52' Show exact depth of bottom

52508

928009

X  
CPL 101  
1-3-13  
1-3-13

STATE OF MONTANA. } ss.  
County of Yellowstone.  
This instrument was filed in my office  
this FEB 26 1913 day of February  
at 2:40 o'clock P. M.  
MERGIL H. KLUNDT  
County Clerk & Recorder  
By [Signature] Deputy

20  
100

File No. STATE WATER CONSERVATION BOARD

DUPLICATE

DEC 28 1965

STATE OF MONTANA

Billie \_\_\_\_\_ Mr. Dermott  
Butler \_\_\_\_\_ Mr. \_\_\_\_\_  
Coyke \_\_\_\_\_ Mr. \_\_\_\_\_  
Durlinton \_\_\_\_\_ Mr. \_\_\_\_\_  
Pickert \_\_\_\_\_ Mr. \_\_\_\_\_

**Declaration of Vested Groundwater Rights**  
(Under Chapter 21, Montana Session Laws, 1965)

T. 15 R. 25 E.  
County. Yellowstone

1. J. George York, of Route #1 Billings  
(Name of Appropriator) (Address) (Town)  
County of Yellowstone State of Montana  
have appropriate groundwater according to the Montana laws in effect prior to January 1, 1962, as follows:

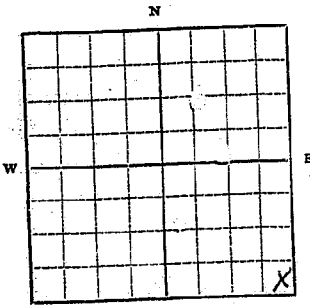

1/4 Sec. 22 T. 15 R. 25 E.

Indicate point of appropriation and place of use, if possible. Each small square represents 10 acres.

2. The beneficial use on which the claim is based house use and lawn
3. Date or approximate date of earliest beneficial use; and how continuous the use has been about 1938-1963
4. The amount of groundwater claimed (in miner's inches or gallons per minute) 600 gallons per hour with 70 lbs. pressure
5. If used for irrigation, give the acreage and description of the lands to which water has been applied and name of the owner thereof none
6. The means of withdrawing such water from the ground and the location of each well or other means of withdrawal  
300 gal motor with pump  
South East Corn Sec. 22 T. 15 R. 25 E.
7. The date of commencement and completion of the construction of the well, wells, or other works for withdrawal of groundwater none known
8. The depth of water table 22 feet down to water
9. So far as it may be available, the type, size and depth of each well or the general specifications of any other works for the withdrawal of groundwater 6 casing well is 50 feet deep
10. The estimated amount of groundwater withdrawn each year about 300,000 gallons
11. The log of formations encountered in the drilling of each well if available none known
12. Such other information of a similar nature as may be useful in carrying out the policy of this act, including reference to book and page of any county record none

Signature of Owner. J. George York

Date. 12-27-65

Three copies to be filed by the owner with the County Clerk and Recorder of the county in which the well is located.

Please answer all questions. If not applicable, so state, otherwise the form will be returned.

Original to the County Clerk and Recorder; duplicate to the State Engineer; Triplicate to the School of Mines and Quadruplicate for the Appropriator.

40159

768854

APPROVED: ASST. ATTY. GEN.  
COUNTY: CLATSOP  
This statement was filed in my office  
DEC 27 1965 19  
11.02 A M  
SIGNED: SMX AS DEPUTY  
Deputy



File No. ....

DUPLICATE

T. 15 R. 25  
County YellowstoneSTATE OF MONTANA  
ADMINISTRATOR OF GROUNDWATER CODE  
OFFICE OF STATE ENGINEER

FEB 10 1971

Notice of Completion of Groundwater  
Appropriation by Means of Well

(Under Chapter 237, Montana Session Laws, 1961)

Owner Billings Nursery Address Billings MontDriller Digger Drilling Address 420 S. Park Ave. Billings

Date of Notice of Appropriation of Groundwater.....

Date well started 4-9-70 Date Completed 4-11-70Type of well Drilled Equipment Used Rotary  
(dug, driven, bored or (Churn, drill, rotary or  
drilled) other)Dec. No. 876.237 Water Use: Domestic ☐ Municipal ☐ Other ☐ Irrigation ☒  
Filed by 820 Industrial ☐ Drainage ☐ Stock ☐  
A. D. 1971 3:00

Indicate on the diagram the character and thickness of the different strata met with in drilling, such as soil, clay, shale, gravel, rock or sand, etc. Show depth at which water is encountered, thickness and character of water-bearing strata and height to which water rises in the well.

| Size of Drilled Hole | Size and Weight of Casing | From (Feet) | To (Feet) | PERFORATIONS |             |           |
|----------------------|---------------------------|-------------|-----------|--------------|-------------|-----------|
|                      |                           |             |           | Kind Size    | From (Feet) | To (Feet) |
| 9"                   | 20# 7"                    | 0           | 40        | 8' slot      | 20          | 40        |

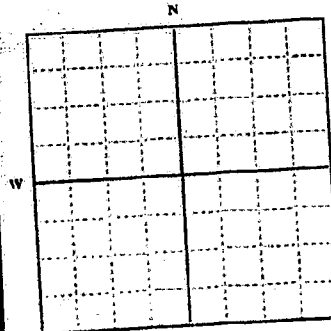
SW 1/4 Sec 23 T15 R25E  
Indicate location of well and place of use, if possible. Each small square represents 10 acres.

Show exact depth of bottom.

Static Water Level for non-flowing Well 19 feet.Shut-in Pressure for Flowing Well NONEPumping Water Level 20 feet at 20 gal. per minute.Discharge in gal. per min. of flowing well NONEHow Tested Pump Length of Test 2 hrs

Remarks: (Gravel packing, cementing, packers, type of shutoff, location of place of use of groundwater if not at well, and any other similar pertinent information, including number of

acres irrigated, if used for irrigation) Gravel packed to 10'. CEMENT to top.Driller's License Number 197Driller's Signature J. L. B...

This form to be prepared by driller, and three copies to be filed by the owner with the County Clerk and Recorder in the county in which the well is located.

Please answer all questions. If not applicable, so state, otherwise the form will be returned.

Original to the County Clerk and Recorder; duplicate to the State Engineer; Triplicate to the Montana Bureau of Mines and Geology and Quadruplicate for the Appropriator.

48124

876237

Doc. No. \_\_\_\_\_  
Page \_\_\_\_\_  
Date \_\_\_\_\_  
Time \_\_\_\_\_  
By \_\_\_\_\_

STATE OF MONTANA } ss.  
County of Yellowstone }  
This instrument was filed in my office  
this 3<sup>rd</sup> day of FEB 8 1971  
at Bozeman M.  
MERRELL H. KLUNDT  
County Clerk & Recorder  
By [Signature] Deputy

22

GW

File No. ....

DUPLICATE

T. 15 R. 25 E 26

County Yellowstone

STATE OF MONTANA  
ADMINISTRATOR OF GROUNDWATER CODE  
OFFICE OF STATE ENGINEER

RECEIVED  
DEC 27 1963

**Declaration of Vested Groundwater Rights**

(Under Chapter 237, Montana Session Laws, 1961)

STATE ENGINEER

1. **BILLINGS NURSERY**, of **Rural Route 1 Billings**  
(Name of Appropriator) (Address) (Town)  
County of **Yellowstone** State of **Montana**  
have appropriated groundwater according to the Montana laws in effect prior to January 1, 1962, as follows:

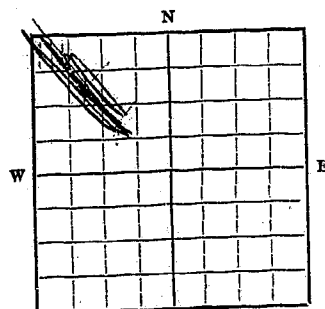

SW 1/4 23 18 25E  
NW 1/4 Sec. 26 T18 R25E

Indicate point of appropriation  
and place of use, if possible.  
Each small square represents 10  
acres.

2. The beneficial use on which the claim is based **Irrigation and domestic**
3. Date or approximate date of earliest beneficial use; and how continuous the use has been  
**1956 - 1st well, now covered by highway**  
**1958 - Daily use since**
4. The amount of groundwater claimed (in miner's inches or gallons per minute) **110 gallons per minute**
5. If used for irrigation, give the acreage and description of the lands to which water has been applied and name of the owner thereof **10 acres more or less in SW 1/4 of sec. 23 & NW 1/4 Sec. 26, Twp. 18, range 25 E.**
6. The means of withdrawing such water from the ground and the location of each well or other means of withdrawal  
**Centrifugal pump**
7. The date of commencement and completion of the construction of the well, wells, or other works for withdrawal of groundwater **1st well 1956 used until second drilled in 1958 when taken by state for highway. 1958 well in use.**
8. The depth of water table **15 ft.**
9. So far as it may be available, the type, size and depth of each well or the general specifications of any other works for the withdrawal of groundwater **Drilled bored well, 8" casing, 35' deep.**
10. The estimated amount of groundwater withdrawn each year **20,000,000 gallons.**
11. The log of formations encountered in the drilling of each well if available **None**
12. Such other information of a similar nature as may be useful in carrying out the policy of this act, including reference to book and page of any county record **None**

Signature of Owner

*B. J. Billings*  
*Barry J. Billings*

Date

DEC 26 1963

Three copies to be filed by the owner with the County Clerk and Recorder of the county in which the well is located.

Please answer all questions. If not applicable, so state, otherwise the form will be returned.

Original to the County Clerk and Recorder; duplicate to the State Engineer; Triplicate to the School of Mines and Quadruplicate for the Appropriator.

13805

720941

DEPARTMENT OF JUSTICE  
Criminal Division  
4.10  
DEC 26 1968  
R  
Jewel  
2a