

T. 15 R. 26E

County Yellowstone

MONTANA BUREAU OF MINES AND GEOLOGY
Butte, Montana

RECEIVED
SEP 20 1961

WATER WELL LOG

STATE ENGINEER

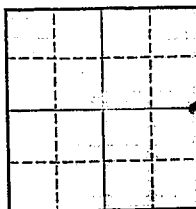

Owner Art Spurway Address Route 1, Billings, Mont

Driller Midland Drilling Co Address Box 1034, Billings, Mont

Date Started September 1954 Date Completed Sept 1954

Location: Sec. 19 T. 15 R. 26E 1/4 sec. Lot 7

Type of well Driven Equipment used Power Driven
(Dug, driven, bored, or drilled) (Churn drill, rotary, other)

Water use: Domestic Municipal Stock Irrigation
Industrial Drainage Other: _____

Casing: Drum to 24 ft. Type galv. Size 2 1/2"

Casing: _____ ft. to _____ ft. Type _____ Size _____

Casing: _____ ft. to _____ ft. Type _____ Size _____

Perforated or Screened: Ft. 24 to ft. 27 Ft. _____ to ft. _____

Type of screen or perforations Slotted

Static Water level, for non-flowing well: 14 feet.

Shut-in pressure, for flowing well: _____ lb./sq. in. on: _____ (date)

Pumping water level 14 feet at _____ gal. per min.

How tested: Pumped with 1 1/2" pump

Length of test 14 hrs.

Remarks: (Gravel packing, cementing, packers, type of shut-off, depth of shut-off)

(over)

RECEIVED

RECORDED

File No.

JUL 11 1972

T-1-S R-26 E

County: Yellowstone

DUPLICATE

MONTANA DEPARTMENT OF NATURAL RESOURCES AND CONSERVATION

STATE OF MONTANA ADMINISTRATOR OF GROUNDWATER CODE OFFICE OF STATE ENGINEER



Top of Ground (Elev. above sea level.....)

TOP SOIL

CLAY-ROCK

SAND & GRAVEL WATER AT 51' 30" GAL PER MIN

Notice of Completion of Groundwater Appropriation by Means of Well

(Under Chapter 237, Montana Session Laws, 1961)

Owner: SW STEARNS P&A, River Grove Estates, Address: 1744 Malloway Lane, 1035 W. WYOMING, MT

Driller: LAD-DRILLING, Address: BILKINS MONT

Date of Notice of Appropriation of Groundwater.....

Date well started: 5/29/72 Date Completed: 5/23/72

Type of well: DRILLED Equipment Used: CABLE (dug, driven, bored or drilled) (Churn, drill, rotary or other)

Water Use: Domestic Municipal Other Irrigation Industrial Drainage Stock

Indicate on the diagram the character and thickness of the different strata met with in drilling, such as soil, clay, shale, gravel, rock or sand, etc. Show depth at which water is encountered, thickness and character of water-bearing strata and height to which water rises in the well.

Size of Drilled Hole	Size and Weight of Casing	From (Feet)	To (Feet)	PERFORATIONS		
				Kind	From (Feet)	To (Feet)
7"	18-97 6 1/2"	0	27	cut 1/2"	21	26

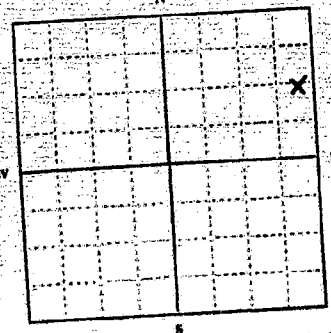

NE 1/4 of Sec. 9, T-1-S, R-26-E. Indicate location of well and place of use, if possible. Each small square represents 10 acres.

Static Water Level for non-flowing Well: 15 feet.

Shut-in Pressure for Flowing Well.....

Pumping Water Level: 8 feet at 30 gal. per minute.

Discharge in gal. per min. of flowing well.....

How Tested: BALER PUMP Length of Test: 4 HRS

Remarks: (Gravel packing, cementing, packers, type of shutoff, location of place of use of groundwater if not at well, and any other similar pertinent information, including number of acres irrigated, if used for irrigation)

PIPE EXT 1' ABOVE GROUND

Show exact depth of bottom.

Doc. No. 911224 Filed for record this 10th day of July A. D. 1972 at 2:52 o'clock P.M.

MONT 184 Driller's License Number [Signature] Driller's Signature

This form to be prepared by driller, and three copies to be filed by the owner with the County Clerk and Recorder in the county in which the well is located.

Please answer all questions. If not applicable, so state, otherwise the form will be returned.

Original to the County Clerk and Recorder; duplicate to the State Engineer; Triplicate to the Montana Bureau of Mines and Geology and Quadruplicate for the Appropriator.

59,823

911224

2012169115

STATE OF MONTANA
 DEPARTMENT OF REVENUE
 TAX OFFICE
 APR 19 1972
 2.52
 [Signature]
 [Signature]

Office

Ja

RECEIVED

File No.

JUL 11 1972

T. 15 R. 26 E

DUPLICATE

MONTANA DEPARTMENT OF NATURAL RESOURCES AND CONSERVATION STATE OF MONTANA ADMINISTRATOR OF GROUNDWATER CODE OFFICE OF STATE ENGINEER

County Yellowstone

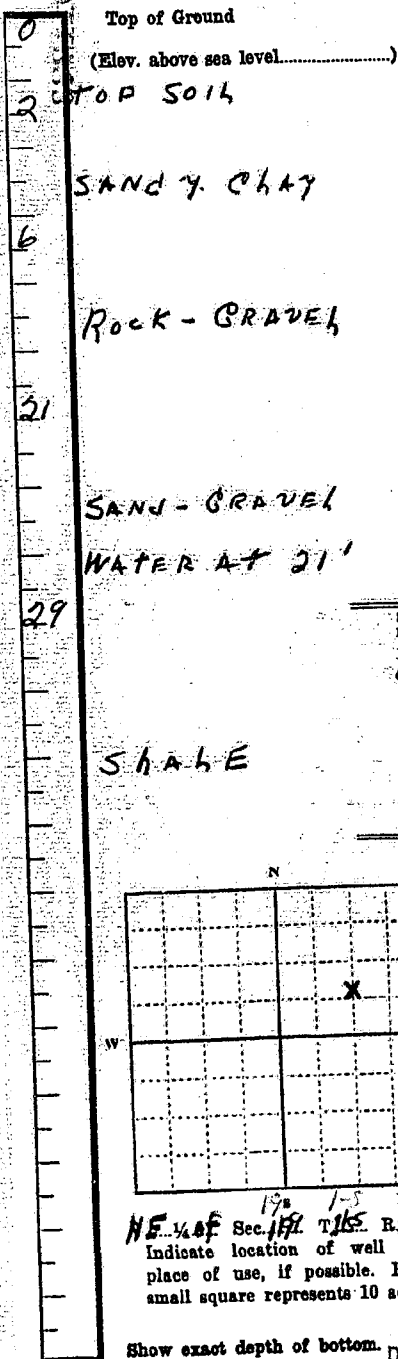

Notice of Completion of Groundwater Appropriation by Means of Well

(Under Chapter 237, Montana Session Laws, 1961)

S.W. STEARNS DBA

Owner: River Grove Estates Address: 1926 Mallowney Lane
1635 WINEMAKER LANE
Driller: L.D. DRILLING Address: GIBBINGS MINE

Date of Notice of Appropriation of Groundwater.....

Date well started: 4/12/72 Date Completed: 4/12/72

Type of well DRILLED Equipment Used CABLE
(dug, driven, bored or drilled) (Churn, drill, rotary or other)

Water Use: Domestic [X] Municipal [] Other [] Irrigation []
Industrial [] Drainage [] Stock []

Indicate on the diagram the character and thickness of the different strata met with in drilling, such as soil, clay, shale, gravel, rock or sand, etc. Show depth at which water is encountered, thickness and character of water-bearing strata and height to which water rises in the well.

Size of Drilled Hole	Size and Weight of Casing	From (Feet)	To (Feet)	PERFORATIONS		
				Kind Size	From (Feet)	To (Feet)
6 1/4	6 1/4" 18 #	0	29	cut 4	20	27

Static Water Level for non-flowing Well 14 feet.

Shut-in Pressure for Flowing Well.....

Pumping Water Level 8 feet at 35 gal per minute.

Discharge in gal per min. of flowing well.....

How Tested: BAILEY Length of Test: 4 HRS

Remarks: (Gravel packing, cementing, packers, type of shutoff, location of place of use of groundwater if not at well, and any other similar pertinent information, including number of acres irrigated, if used for irrigation).....

NE 1/4 of Sec. 19 T. 15 R. 26 E
Indicate location of well and place of use, if possible. Each small square represents 10 acres.

Show exact depth of bottom.

Doc. No. 911223
Filed for record this 10th day of July A. D. 1972 at 2:50 o'clock P. M.

MONT-188
Driller's License Number
Ron R. Senger
Driller's Signature

This form to be prepared by driller, and three copies to be filed by the owner with the County Clerk and Recorder in the county in which the well is located.

Please answer all questions. If not applicable, so state, otherwise the form will be returned.

Original to the County Clerk and Recorder; duplicate to the State Engineer; Triuplicate to the Montana Bureau of Mines and Geology and Quadruplicate for the Appropriator.

59,874

911223

STATION OF BIRTH ()
 ()
 THE ()
 ON 10 1972
 AT 2:50 P.M.
 BY Deputy

Ju

SEARCHED
 INDEXED
 SERIALIZED
 FILED

NOV 10 1972
 FBI - MEMPHIS

244

File No.....

T. 1. S. R. 26 E.

County Yellowstone

ORIGINAL

STATE OF MONTANA
ADMINISTRATOR OF GROUNDWATER CODE
OFFICE OF STATE ENGINEER

DECLARATION OF VESTED GROUNDWATER RIGHTS
(Under Chapter 237, Montana Session Laws, 1961)

RECEIVED
JAN 2 1964
STATE ENGINEER

1. Lee Halverson or Billings
(Name of Appropriator) (Address) (Town)

County of Yellowstone State of Montana
have appropriated groundwater according to the Montana laws in effect prior to
January 1, 1962, as follows:

SE Sec. 20 T. 15 R.
Indicate point of appropriation
and place of use, if possible.
Each small square represents
10 acres.

- 2. The beneficial use on which the claim is based
household, feed yard, lawn, garden
- 3. Date or approximate date of earliest beneficial
use; and how continuous the use has been
1950 - 1954
- 4. The amount of groundwater claimed (in miner's
inches or gallons per minute)
75 ft. 2 in.
- 5. If used for irrigation, give the acreage and
description of the lands to which water has been
applied and name of the owner thereof
Lee Halverson, 17 acres, SE 1/4 Sec. 20 T. 15 R.
- 6. The means of withdrawing such water from the
ground and the location of each well or other
means of withdrawal
by pump
- 7. The date of commencement and completion of the construction of the well, wells,
or other works for withdrawal of groundwater
1950 - 1953
- 8. The depth of water table
25 feet
- 9. So far as it may be available, the type, size and depth of each well or the gen-
eral specifications of any other works for the withdrawal of groundwater
well 35 feet deep
- 10. The estimated amount of groundwater withdrawn each year
946,000 gals.
- 11. The log of formations encountered in the drilling of each well if available
not available
- 12. Such other information of a similar nature as may be useful in carrying out the
policy of this act, including reference to book and page of any county record
not available

Signature of Owner Lee Halverson
Date Dec 31, 1963

Three copies to be filed by the owner with the County Clerk and Recorder of the
county in which the well is located.
Please answer all questions. If not applicable, so state, otherwise the form will
be returned.
Original to the County Clerk & Recorder; Duplicate to the State Engineer; Triplicate
to the Montana Bureau of mines and Geology, and Quadruplicate for the appropriator

724842
724842
①

STATE OF MONTANA,
County of Yellowstone, ^{ST. A.}

This instrument was filed in my office

this day of DEC 31 1963

at 7:00 P o'clock P M.

Edwin S. Harding,
County Clerk & Recorder

J. C. [Signature] Deputy
J. C.

File No. _____
DUPLICATE

ONTARIO COUNTY BOARD
RECORDED
MAY 4 1968

T. 15 R. 26 E
County Yellowstone

STATE OF MONTANA
ADMINISTRATOR OF GROUNDWATER CODE
OFFICE OF STATE ENGINEER

Notice of Completion of Groundwater Appropriation by Means of Well

(Under Chapter 237, Montana Session Laws, 1961)

Owner Home Center Inc. Address 10 Sumac Dr.
Driller Charles Weed Address 1064 Hannon Road
Date of Notice of Appropriation of Groundwater April 1 1968
Date well started Mar. 28 Date Completed Mar. 29 68
Type of well driven Equipment Used walking beam
(dug, driven, bored or drilled) (Churn, drill, rotary or other)
Water Use: Domestic Municipal Other Irrigation
Industrial Drainage Stock

Indicate on the diagram the character and thickness of the different strata met with in drilling, such as soil, clay, shale, gravel, rock or sand, etc. Show depth at which water is encountered, thickness and character of water-bearing strata and height to which water rises in the well.

Top of Ground
(Elev. above sea level _____)
22 feet sand clay & best gravel

Size of Drilled Hole	Size and Weight of Casing	From (Feet)	To (Feet)	PERFORATIONS		
				Kind Size	From (Feet)	To (Feet)
4 inch	10 lbs. 4 inch	00	32	alts	27	32

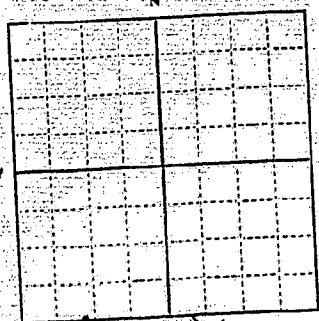

Quanta's Sec
SE 1/4 Sec 20 T. 15 R. 26 E
Indicate location of well and place of use, if possible. Each small square represents 10 acres.

Show exact depth of bottom.

Static Water Level for non-flowing Well 12 feet.
Shut-in Pressure for Flowing Well _____
Pumping Water Level 14 feet at 10 gal. per minute.
Discharge in gal. per min. of flowing well #####
How Tested cern pump Length of Test 4 hrs

Remarks: (Gravel packing, cementing, packers, type of shutoff, location of place of use of groundwater if not at well, and any other similar pertinent information, including number of acres irrigated, if used for irrigation) _____

Mont 161
Driller's License Number
Charles Weed
Driller's Signature

This form to be prepared by driller, and three copies to be filed by the owner with the County Clerk and Recorder in the county in which the well is located.

Please answer all questions. If not applicable, so state, otherwise the form will be returned.
Original to the County Clerk and Recorder; duplicate to the State Engineer; Triplicate to the Montana-Bureau of Mines and Geology and Quadruplicate for the Appropriator.

44,030

818006

U.S. DEPARTMENT OF AGRICULTURE
BUREAU OF LAND MANAGEMENT
MONTANA

DEPARTMENT OF AGRICULTURE
BUREAU OF LAND MANAGEMENT
MONTANA
OFFICE OF THE ASSISTANT ATTORNEY GENERAL
COURT HOUSE
HELENA, MONTANA

This instrument was filed in my office
at HELENA on APR 2 1939 at 11:02 A. M.
By Paul Deputy

RECORDED
INDEXED
APR 2 1939
MONTANA

SEARCHED	INDEXED	SERIALIZED	FILED
APR 2 1939	APR 2 1939	APR 2 1939	APR 2 1939
HELENA	HELENA	HELENA	HELENA

File No. *gwy*T. *15* R. *26E*

DUPLICATE

ONTARIO WATER RESOURCES BOARD

County *Yellowstone*

RECEIVED

STATE OF MONTANA
ADMINISTRATOR OF GROUNDWATER CODE
OFFICE OF STATE ENGINEER

APR 4 1968

Top of Ground _____

(Elev. above sea level _____)

**Notice of Completion of Groundwater
Appropriation by Means of Well**

(Under Chapter 237, Montana Session Laws, 1961)

Owner *Home Center Inc.* Address *7 Sumac Drive*Driller *Charles Weed* Address *1064 Hannon Road*Date of Notice of Appropriation of Groundwater *April 1, 1968*Date well started *Mar. 27* Date Completed *Mar. 28*Type of well *driven* Equipment Used *walking beam*
(drg. driven, bored or drilled) (Churn, drill, rotary or other)Water Use: Domestic Municipal Other Irrigation
Industrial Drainage Stock

Indicate on the diagram the character and thickness of the different strata met with in drilling, such as soil, clay, shale, gravel, rock or sand, etc. Show depth at which water is encountered, thickness and character of water-bearing strata and height to which water rises in the well.

Size of Drilled Hole	Size and Weight of Casing	From (Feet)	To (Feet)	PERFORATIONS		
				Kind Size	From (Feet)	To (Feet)
3 inch.	8 lbs.	00	32	2ft st.	28	32

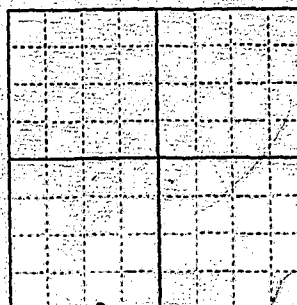

Quantity 300
SE 1/4 Sec 20 T. 15 S. R. 26 E

Indicate location of well and place of use, if possible. Each small square represents 10 acres.

Show exact depth of bottom.

Static Water Level for non-flowing Well *12* feet.

Shut-in Pressure for Flowing Well _____

Pumping Water Level *16* feet at *10* gal. per minute.

Discharge in gal. per min. of flowing well _____

How Tested *cent. pump* Length of Test *4 hrs.*

Remarks: (Gravel packing, cementing, packers, type of shutoff, location of place of use of groundwater if not at well, and any other similar pertinent information, including number of acres irrigated, if used for irrigation)

116161
Driller's License Number*Charles Weed*
Driller's Signature

This form to be prepared by driller, and three copies to be filed by the owner with the County Clerk and Recorder in the county in which the well is located.

Please answer all questions. If not applicable, so state; otherwise the form will be returned.

Original to the County Clerk and Recorder; duplicate to the State Engineer; Triplicate to the Montana Bureau of Mines and Geology and Quadruplicate for the Appropriator.

44,031

818007

STATE OF MONTANA, }
County of Yellowstone, } ss.

This instrument was filed in my office

this APR 3 1968

at 11:04 o'clock A M.

By W. E. McConnell
County Clerk & Recorder

By [Signature] Deputy

20

FILED	APR 3 1968	11:04	A	M.
RECORDED				
INDEXED				
SERIALIZED				
CHECKED				
FILED				

File No. 212

MONTANA WATER RESOURCES BOARD
RECEIVED

T-15 R. 26
T. 15 R. 26
County Quinta

OCT 11 1967

STATE OF MONTANA
ADMINISTRATOR OF GROUNDWATER CODE
OFFICE OF STATE ENGINEER

TRIPLICATE

Top of Ground

(Elev. above sea level.....)

Notice of Completion of Groundwater Appropriation by Means of Well

(Under Chapter 237, Montana Session Laws, 1961)

Owner Home Center Address T.O. T.

Driller [Signature] Address [Address]

Date of Notice of Appropriation of Groundwater Oct 11 1967

Date well started..... Date Completed.....

Type of well..... Equipment Used.....
(dug, driven, bored or drilled) (Churn, drill, rotary or other)

Water Use: Domestic Municipal Other Irrigation
Industrial Drainage Stock

Indicate on the diagram the character and thickness of the different strata met with in drilling, such as soil, clay, shale, gravel, rock or sand, etc. Show depth at which water is encountered, thickness and character of water-bearing strata and height to which water rises in the well.

Size of Drilled Hole	Size and Weight of Casing	From (Feet)	To (Feet)	PERFORATIONS		
				Kind Size	From (Feet)	To (Feet)
4"	4" X 4"	0	32	J.T.	25	32

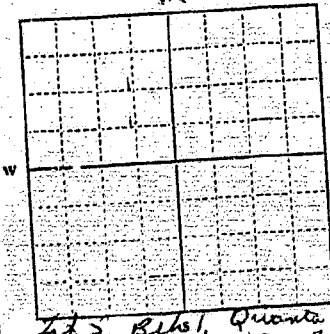

Lot 5, Blk 1, Quinta Sub.
Sec 22, T. 15 R. 26 E
Indicate location of well and place of use, if possible. Each small square represents 10 acres.

Show exact depth of bottom.

Static Water Level for non-flowing Well..... feet.

Shut-in Pressure for Flowing Well.....

Pumping Water Level..... feet at 200 gal. per minute.

Discharge in gal. per min. of flowing well.....

How Tested..... Length of Test.....

Remarks: (Gravel packing, cementing, packers, type of shutoff, location of place of use of groundwater if not at well, and any other similar pertinent information, including number of acres irrigated, if used for irrigation)

[Signature]
Driller's License Number

[Signature]
Driller's Signature

This form to be prepared by driller, and three copies to be filed by the owner with the County Clerk and Recorder in the county in which the well is located.

Please answer all questions. If not applicable, so state, otherwise the form will be returned.

Original to the County Clerk and Recorder; duplicate to the State Engineer; Triplicate to the Montana Bureau of Mines and Geology and Quadruplicate for the Appropriator.

42,387

File No. 242

MONTANA WATER RESOURCES BOARD

T-15 R. 26

TRIPPLICATE

RECEIVED

T. R. Adkins
County Clerk

OCT 11 1967

STATE OF MONTANA
ADMINISTRATOR OF GROUNDWATER CODE
OFFICE OF STATE ENGINEER

Top of Ground
(Elev. above sea level _____)

Notice of Completion of Groundwater Appropriation by Means of Well

(Under Chapter 237, Montana Session Laws, 1961)

Owner Norme Center Address 1100 N. 1st St.

Driller Ray Adams Address 1100 N. 1st St.

Date of Notice of Appropriation of Groundwater Oct 9 1967

Date well started _____ Date Completed _____

Type of well _____ Equipment Used _____
(dug, driven, bored or drilled) (Churn, drill, rotary or other)

Water Use: Domestic Municipal Other Irrigation
Industrial Drainage Stock

Indicate on the diagram the character and thickness of the different strata met with in drilling, such as soil, clay, shale, gravel, rock or sand, etc. Show depth at which water is encountered, thickness and character of water-bearing strata and height to which water rises in the well.



Size of Drilled Hole	Size and Weight of Casing	From (Feet)	To (Feet)	PERFORATIONS		
				Kind Size	From (Feet)	To (Feet)
4"	4 1/2" x 10'	00	32	1/2"	07	32

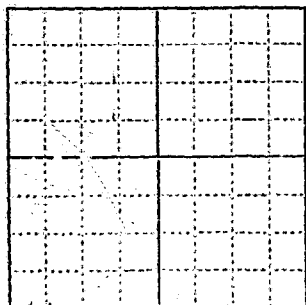

Lot 5, Blk 1, Quanta Sub
Sec 20, T. 15 R. 26 E
Indicate location of well and place of use, if possible. Each small square represents 10 acres.

Show exact depth of bottom.

Static Water Level for non-flowing Well _____ feet.

Shut-in Pressure for Flowing Well _____

Pumping Water Level _____ feet at _____ gal. per minute.

Discharge in gal. per min. of flowing well _____

How Tested _____ Length of Test _____

Remarks: (Gravel packing, cementing, packers, type of shutoff, location of place of use of groundwater if not at well, and any other similar pertinent information, including number of

acres irrigated, if used for irrigation) _____

Driller's License Number

Driller's Signature

This form to be prepared by driller, and three copies to be filed by the owner with the County Clerk and Recorder in the county in which the well is located.

Please answer all questions. If not applicable, so state, otherwise the form will be returned.

Original to the County Clerk and Recorder; duplicate to the State Engineer; Triplicate to the Montana Bureau of Mines and Geology and Quadruplicate for the Appropriator.

42,387

807469

STATE OF MONTANA, }
County of Yellowstone, } ss.
This instrument was filed in my office
this 10 day of Oct 1967
at 8:10 o'clock P. M.
W. E. Mc Connell
County Clerk & Recorder
Ernest Hansen Deputy

212

T. 13 R. 26 E
County Yellowstone RECEIVED
AUG 15 1961

MONTANA BUREAU OF MINES AND GEOLOGY
Butte, Montana

STATE ENGINEER

WATER WELL LOG

Owner George Hartley Address 1135 Billings Court
Driller George McCrechen Address 414 South 2nd
Date Started 3-11-61 Date Completed 3-11-61
Location: Sec 20 T. 13 R. 26 E 1/4 sec NE 1/4 SE 1/4 SW 1/4

Type of well Sand point Equipment used Soft Driller
(Dug, driven, bored, or drilled) (Churn drill, rotary, other)

Water use: Domestic Municipal Stock Irrigation
Industrial Drainage Other: _____

Casing: 16 ft. to _____ ft. Type standard pipe Size 2" pipe
Casing: _____ ft. to _____ ft. Type _____ Size _____
Casing: _____ ft. to _____ ft. Type _____ Size _____

Perforated or Screened: Ft. _____ to ft. _____ Ft. _____ to ft. _____

Type of screen or perforations _____

Static Water level, for non-flowing well: _____ feet.

Shut-in pressure, for flowing well: _____ lb./sq. in. on: _____ (date)

Pumping water level 10 feet at 600 gal. per min. test

How tested: Gradient Ormion pump

Length of test 10 hrs

Remarks: (Gravel packing, cementing, packers, type of shut-off, depth of shut-off)

(over)

GW 2
 File No. 694122
 DUPLICATE
 2nd Copy
 This instrument was filed in my office
 on OCT 26 1962 at 1:00 o'clock P.
 By JCW Deputy
 STATE OF MONTANA } ss.
 County of Yellowstone }
 CHRIS RUBICH, County Recorder

Approved Stock Form—State Publishing Co., Helena, Montana—39318
 T. 18 R. 26E
 County Yellowstone
 STATE OF MONTANA
 ADMINISTRATOR OF GROUNDWATER CODE
 OFFICE OF STATE ENGINEER

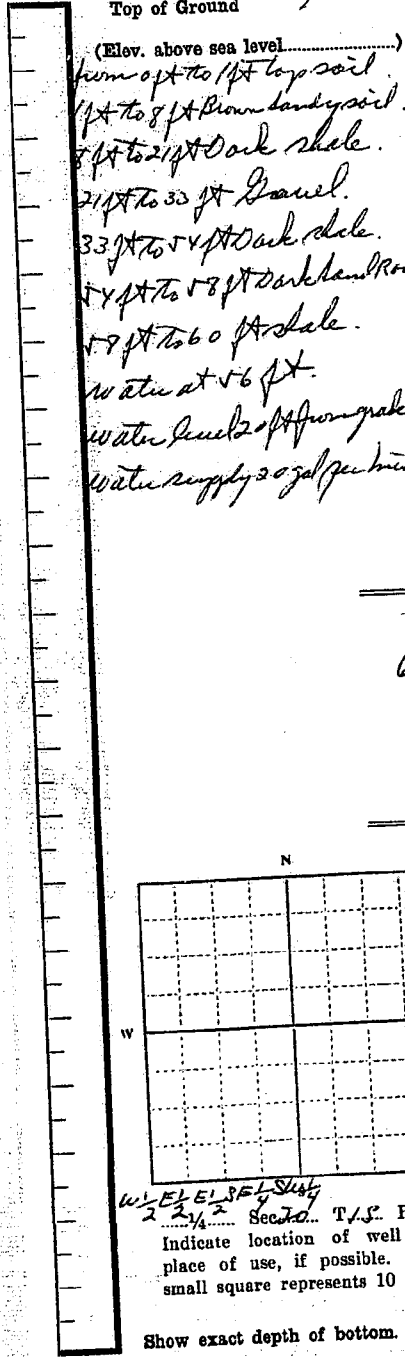
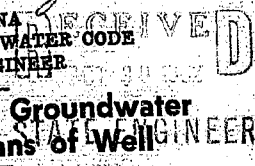

Notice of Completion of Groundwater Appropriation by Means of Well

(Under Chapter 237, Montana Session Laws, 1961)
 Owner: Vito & Mary Martin Address: 1135 Terry Ave
 Driller: Leroy E. Johnson Address: 1145 Broadway
Billings Mont
 Date of Notice of Appropriation of Groundwater: _____
 Date well started: Sept 14 1962 Date Completed: Sept 17 1962
 Type of well Drilled Equipment Used: Cable tool
 (dug, driven, bored or drilled) (Churn, drill, rotary or other)
 Water Use: Domestic Municipal Other Irrigation
 Industrial Drainage Stock

Indicate on the diagram the character and thickness of the different strata met with in drilling, such as soil, clay, shale, gravel, rock or sand, etc. Show depth at which water is encountered, thickness and character of water-bearing strata and height to which water rises in the well.

Size of Drilled Hole	Size and Weight of Casing	From (Feet)	To (Feet)	PERFORATIONS		
				Kind Size	From (Feet)	To (Feet)
<u>6 3/4"</u>	<u>6 - I.D.</u> <u>192 lb per ft</u> <u>Impure pipe</u>	<u>1 ft above</u>	<u>33</u>			

Static Water Level for non-flowing Well 20 ft from grade feet.
 Shut-in Pressure for Flowing Well _____
 Pumping Water Level 30 feet at 20 gal per minute.
 Discharge in gal. per min. of flowing well _____
 How Tested: Flowing Length of Test: 4 hrs
 Remarks: (Gravel packing, cementing, packers, type of shutoff, location of place of use of groundwater if not at well, and any other similar pertinent information, including number of acres irrigated, if used for irrigation) 5 acres

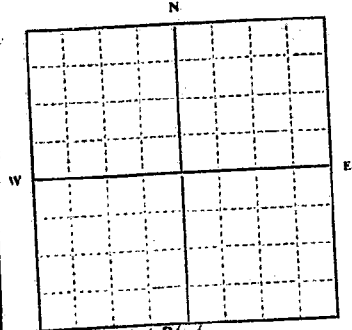

Indicate location of well and place of use, if possible. Each small square represents 10 acres.
 Show exact depth of bottom.

4
 Driller's License Number
Leroy E. Johnson
 Driller's Signature

This form to be prepared by driller, and three copies to be filed by the owner with the County Clerk and Recorder in the county in which the well is located.

Please answer all questions. If not applicable, so state, otherwise the form will be returned.
 Original to the County Clerk and Recorder; duplicate to the State Engineer; Triplicate to the Montana Bureau of Mines and Geology and Quadruplicate for the Appropriator.

File No. _____
 DUPLICATE

MONTANA WATER RESOURCES BOARD
 RECEIVED
 NOV 18 1969

T. 15 R. 26E
 County YELLOWSTONE

STATE OF MONTANA
 ADMINISTRATOR OF GROUNDWATER CODE
 OFFICE OF STATE ENGINEER

Notice of Completion of Groundwater
 Appropriation by Means of Well

(Under Chapter 287, Montana Session Laws, 1961)

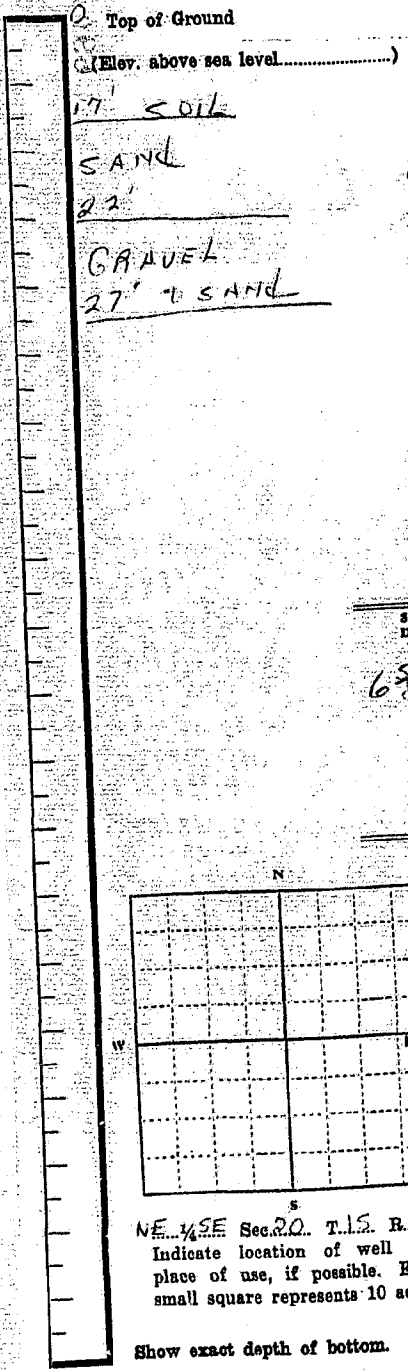

Owner: Eleanor Scharosch Address: Billings Mont.
 Driller: Roy D. Pierce Address: Billings Mont.
 Date of Notice of Appropriation of Groundwater: _____
 Date well started: Nov 14 - 69 Date Completed: Nov 14 - 69
 Type of well: DRILLED Equipment Used: CHURN
 (dug, driven, bored or drilled) (Churn, drill, rotary or other)
 Water Use: Domestic Municipal Other Irrigation
 Industrial Drainage Stock

Indicate on the diagram the character and thickness of the different strata met with in drilling, such as soil, clay, shale, gravel, rock or sand, etc. Show depth at which water is encountered, thickness and character of water-bearing strata and height to which water rises in the well.

Size of Drilled Hole	Size and Weight of Casing	From (Feet)	To (Feet)	PERFORATIONS		
				Kind Size	From (Feet)	To (Feet)
6 5/8"	5 1/2" - 15#	0	28 1/2	NONE		

Static Water Level for non-flowing Well: 15' from SURFACE feet.
 Shut-in Pressure for Flowing Well: _____
 Pumping Water Level: 20 feet at 30 gal per minute.
 Discharge in gal. per min. of flowing well: _____
 How Tested: BAUER Length of Test: 30 MIN.
 Remarks: (Gravel packing, cementing, packers, type of shutoff, location of place of use of groundwater if not at well, and any other similar pertinent information, including number of

NE 1/4 Sec. 20, T. 15. R. 26E
 Indicate location of well and place of use, if possible. Each small square represents 10 acres.

acres irrigated, if used for irrigation) _____
 WELL DRILLED TO SHALE
 PIPE PULLED BACK 1' off

Show exact depth of bottom.

28 1/2 from top of casing

MONT-170
 Driller's License Number
 Roy D. Pierce
 Driller's Signature

This form to be prepared by driller, and three copies to be filed by the owner with the County Clerk and Recorder in the county in which the well is located.
 Please answer all questions. If not applicable, so state, otherwise the form will be returned.
 Original to the County Clerk and Recorder; duplicate to the State Engineer; Triplicate to the Montana Bureau of Mines and Geology and Quadruplicate for the Appropriator.

45868

851469

STATE OF MICHIGAN
County of Washtenaw
This instrument filed in my office
on NOV 17 1969 at 2:10 P.M.
MEREDITH H. LUNDT
County Clerk & Recorder
By [Signature] Deputy

20

RECORDED
INDEXED
NOV 17 1969
MICHIGAN
COUNTY CLERK & RECORDER
OFFICE

GV

File No. 686332

T 15 R 26 20
County Yellowstone

DUPLICATE Filed JUN 13 1962 @ 1:52 PM

2nd Sec Pd

STATE OF MONTANA
ADMINISTRATOR OF GROUNDWATER CODE
OFFICE OF STATE ENGINEER

RECEIVED
JUN 14 1962

Declaration of Vested Groundwater Rights STATE ENGINEER
(Under Chapter 237, Montana Session Laws, 1961)

1. Albert P. and Amanda E. White of 2717 Custer Ave., Billings,
(Name of Appropriator) (Address) (Town)
County of Yellowstone State of Montana
have appropriated groundwater according to the Montana laws in effect prior to January 1, 1962, as follows:

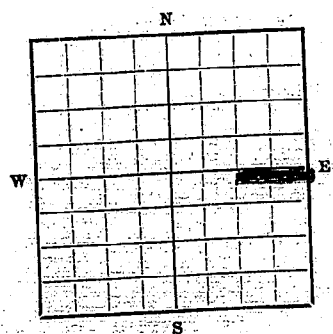

Lot 5 and fraction of NE 1/4 SE 1/4 Sec. 20 T18 R26E

Indicate point of appropriation and place of use, if possible. Each small square represents 10 acres.

- 2. The beneficial use on which the claim is based Household use
- 3. Date or approximate date of earliest beneficial use; and how continuous the use has been Since homesteaded
- 4. The amount of groundwater claimed (in miner's inches or gallons per minute) All of the flow
- 5. If used for irrigation, give the acreage and description of the lands to which water has been applied and name of the owner thereof Not applicable
- 6. The means of withdrawing such water from the ground and the location of each well or other means of withdrawal Pump

- 7. The date of commencement and completion of the construction of the well, wells, or other works for withdrawal of groundwater Not known - very old well.
- 8. The depth of water table 18 feet.
- 9. So far as it may be available, the type, size and depth of each well or the general specifications of any other works for the withdrawal of groundwater Three ft. concrete casing - depth of 25 to 30 feet.
- 10. The estimated amount of groundwater withdrawn each year Unknown
- 11. The log of formations encountered in the drilling of each well if available None
- 12. Such other information of a similar nature as may be useful in carrying out the policy of this act, including reference to book and page of any county record None

Signature of Owner Albert P. White
Date May 10, 1962

Three copies to be filed by the owner with the County Clerk and Recorder of the county in which the well is located.

Please answer all questions. If not applicable, so state, otherwise the form will be returned.

Original to the County Clerk and Recorder; duplicate to the State Engineer; Triplicate to the School of Mines and Quadruplicate for the Appropriator.

File No. 686333

DUPLICATE Filed 6-13-62
Fee \$2.00

Time of filing?

T 15 R 262 20
County Yellowstone

STATE OF MONTANA
ADMINISTRATOR OF GROUNDWATER CODE
OFFICE OF STATE ENGINEER

RECEIVED
JUN 14 1962
STATE ENGINEER

Declaration of Vested Groundwater Rights
(Under Chapter 237, Montana Session Laws, 1961)

1. **Albert P. and Amanda E. White** of **2717 Custer Ave. Billings,**
(Name of Appropriator) (Address) (Town)
County of **Yellowstone** State of **Montana**
have appropriated groundwater according to the Montana laws in effect prior to January 1, 1962, as follows:

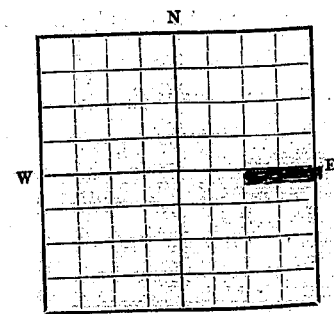

Lot 5 and fraction of
N 1/4 NE 1/4 Sec 20 T15 R26 E.

Indicate point of appropriation and place of use, if possible. Each small square represents 10 acres.

- 2. The beneficial use on which the claim is based **irrigation**
- 3. Date or approximate date of earliest beneficial use; and how continuous the use has been **since homesteaded**
- 4. The amount of groundwater claimed (in miner's inches or gallons per minute) **All of the flow**
- 5. If used for irrigation, give the acreage and description of the lands to which water has been applied and name of the owner thereof **18 acres**
- 6. The means of withdrawing such water from the ground and the location of each well or other means of withdrawal **By ditch and pump**
- 7. The date of commencement and completion of the construction of the well, wells, or other works for withdrawal of groundwater **Not applicable**
- 8. The depth of water table **Unknown**
- 9. So far as it may be available, the type, size and depth of each well or the general specifications of any other works for the withdrawal of groundwater **Not applicable**
- 10. The estimated amount of groundwater withdrawn each year **Unknown**
- 11. The log of formations encountered in the drilling of each well if available **Not applicable**
- 12. Such other information of a similar nature as may be useful in carrying out the policy of this act, including reference to book and page of any county record **None**

Signature of Owner Albert P. White
Date May 10, 1962

Three copies to be filed by the owner with the County Clerk and Recorder of the county in which the well is located.

Please answer all questions. If not applicable, so state, otherwise the form will be returned.

Original to the County Clerk and Recorder; duplicate to the State Engineer; Triplicate to the School of Mines and Quadruplicate for the Appropriator.

GW 2

Approved Stock Form—State Publishing Co., Helena, Montana—39318

File No. 714581T. 1S R. 26 E.

DUPLICATE

County YellowstoneSTATE OF MONTANA
ADMINISTRATOR OF GROUNDWATER CODE
OFFICE OF STATE ENGINEER

OCT 1 1963

Notice of Completion of Groundwater
Appropriation by Means of Well

(Under Chapter 237, Montana Session Laws, 1961)

Owner John and Ruth White Address Blue Creek Route
Billings, MontanaDriller Johnson Drilling Co Address 1145 Lynn Avenue
Billings, MontanaDate of Notice of Appropriation of Groundwater 1963Date well started Sept. 10, 1963 Date Completed Sept. 12, 1963Type of well drilled Equipment Used cable tools
(dug, driven, bored or drilled) (Churn, drill, rotary or other)Water Use: Domestic Municipal Other Irrigation
Industrial Drainage Stock

Indicate on the diagram the character and thickness of the different strata met with in drilling, such as soil, clay, shale, gravel, rock or sand, etc. Show depth at which water is encountered, thickness and character of water-bearing strata and height to which water rises in the well.

Top of Ground
(Elev. above sea level.....)From 0 ft to 1 ft—
top soil.From 1 ft to 9 ft—
gray shale.From 9 ft to 21 ft—
sand & gravel.From 21 ft to
33 ft—dark shale.

Size of Drilled Hole	Size and Weight of Casing	From (Feet)	To (Feet)	PERFORATIONS		
				Kind Size	From (Feet)	To (Feet)
6"	10-5 lbs	1 ft above surface	21½	none		
5" liner	sheet metal 20 gauge	9	33	all	perforated	

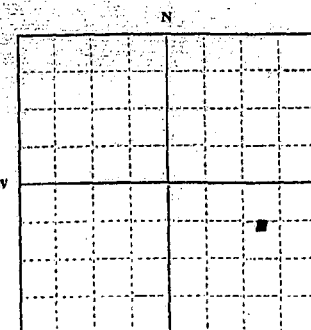
Lot 5 and fraction of $NE \frac{1}{4}$ Sec. 20 T1S R26 E.

Indicate location of well and place of use, if possible. Each small square represents 10 acres.

Show exact depth of bottom.

Static Water Level for non-flowing Well 8 feet.

Shut-in Pressure for Flowing Well.....

Pumping Water Level 15 feet at 12 gal. per minute.

Discharge in gal. per min. of flowing well.....

How Tested bailler Length of Test 3 hrs.

Remarks: (Gravel packing, cementing, packers, type of shutoff, location of place of use of groundwater if not at well, and any other similar pertinent information, including number of acres irrigated, if used for irrigation).....

4
Driller's License Number

Driller's Signature

This form to be prepared by driller, and three copies to be filed by the owner with the County Clerk and Recorder in the county in which the well is located.

Please answer all questions. If not applicable, so state, otherwise the form will be returned.

Original to the County Clerk and Recorder; duplicate to the State Engineer; Triplicate to the Montana Bureau of Mines and Geology and Quadruplicate for the Appropriator.

6138

70
D
EER
ge
178
e
178
1963
ols
tion
ifferent
nd, etc.
water
To
(Feet)
d
feet.
minute.
e.
ff, loca-
and any
mber of
border
au of
638.

714581

STATE OF MONTANA,
County of Yellowstone

This instrument was filed in my office
this 17 day of Sept 1963
at 1:00 o'clock P.M.

Edmon S. Redding,
County Clerk & Recorder

By J. S. Richardson Deputy

STATE OF MONTANA
ADMINISTRATOR OF GROUNDWATER CODE
MONTANA WATER RESOURCES BOARD
**NOTICE OF COMPLETION OF GROUNDWATER
APPROPRIATION BY MEANS OF WELL**
Developed after January 1, 1962

DRILLER'S LOG
Indicate the character, color, thickness of strata such as soil, clay, sand, gravel, shale, sandstone, etc. Show depth at which water is found and height to which water rises in well.

(Under Chapter 237 Montana Session Laws, 1961, as amended)

This form to be prepared by driller, and three copies to be filed by the owner with the County Clerk and Recorder in the county in which the well is located, last copy to be retained by driller. Please answer all questions. If not applicable, so state, otherwise the form may be returned.

Top of Ground (Elev. above sea level)

From (Feet)	To (Feet)	
0	1	TOP SOIL
1	4	SANDY CLAY
4	27	SAND + GRAVEL
27	29	FINE SAND
29		CLAY
		WATER AT 10 FT
		MAIN WATER AT 32 FT
		TESTED AT 60 GAL PER MIN

X Owner Stoner, Brock
Address 4714 Stone
Billing, Montana
Date well started 7/29/70
completed 8/31/70

For Administrator's Use	
File	<u>266076</u>
	<u>August 11, 1970</u>
	<u>3:40 P.M.</u>
GW 1	

Type of well DRILLED
(Dug, driven, bored or drilled)
Equipment used CABLE
(Cable drill, rotary or other)
Water Use: Domestic Municipal Stock Irrigation
Industrial Drainage Other Garden/Lawn

*Describe
USE: If used for irrigation, industrial, drainage or other. Explain, state number of acres and location or other data (i.e. Lot, Block and Addition):

ESTIMATED ANNUAL WITHDRAWAL 240,000

Size of Drilled Hole	Size and Weight of Casing	From (Feet)	To (Feet)	PERFORATIONS		
				Kind Size	From (Feet)	To (Feet)
<u>7"</u>	<u>18-97</u> <u>658</u>	<u>0</u>	<u>27</u>	<u>C4T</u> <u>8</u>	<u>23</u>	<u>26</u>

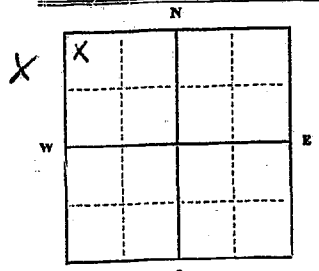

Static water level 20 ft.*
Pumping water level 20 ft.*
at 20 gallons per minute,
measured 60 minutes after pumping
began.
*Measured from ground level.
Well developed by R/S
for 20 hours.
Power..... Pump 3 HP
Remarks: (Gravel packing, cementing,
packers, type of shutoff) PIPE
FOR GRAVEL
DRIVE SHOE USED

X N 1/4 Sec 22
T 15 S 26 E W

INDICATE LOCATION OF WELL AND PLACE OF USE, IF POSSIBLE.
EACH SMALL SQUARE REPRESENTS 40 ACRES.

Driller's Signature Roy R. Long
Driller's Address 1035 WINE MILLER LANE
L + D - DRILLING
516 SCOTT ST
BILLINGS MONT
LICENSE NO. 188

28 1/2 Show exact depth of bottom
47348

866076

STATE OF MONTANA

County Clerk

TELEPHONE

AUG 11 1970

at 3:40 P.M.

County Clerk

Deputy

Jew

2 cc

STATE OF MONTANA
ADMINISTRATOR OF GROUNDWATER CODE
MONTANA WATER RESOURCES BOARD

**NOTICE OF COMPLETION OF GROUNDWATER
APPROPRIATION BY MEANS OF WELL**
Developed after January 1, 1962

(Under Chapter 237 Montana Session Laws, 1961, as amended)

This form to be prepared by driller, and three copies to be filed by the owner with the County Clerk and Recorder in the county in which the well is located, last copy to be retained by driller.

Please answer all questions. If not applicable, so state, otherwise the form may be returned.

Owner: William ...
Address: ...
Date well started: 5/21/73
completed: 5/21/73
Type of well: Dug
Equipment used: Rotary
Water Use: Domestic Municipal Stock Irrigation
Industrial Drainage Other Garden/Lawn

For Administrator's Use
File 937068
June 20, 1973
GW 1 2:20 p.m.

*Describe
USE: If used for irrigation, industrial, drainage or other. Explain, state number of acres and location or other data (i.e. Lot, Block and Addition).
ESTIMATED ANNUAL WITHDRAWAL 100,000 Gal

Size of Drilled Hole	Size and Weight of Casing	From (Feet)	To (Feet)	PERFORATIONS		
				Min Size	From (Feet)	To (Feet)
8 in	6 in 10 lb	14	30	1/2 in	2	30

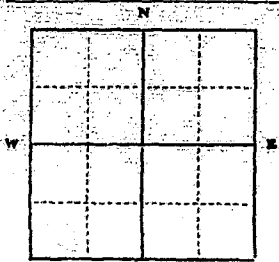

NE $\frac{1}{4}$ SW $\frac{1}{4}$ Sec. 22
T. 1 N. R. 26 E. 1
S. 1 W. 1

Static water level ft.*
Pumping water level ft.*
at gallons per minute,
measured minutes after pumping began.
*Measured from ground level.
Well developed by
for hours.
Power Pump HP
Remarks: (Gravel packing, cementing, packers, type of shutoff)

INDICATE LOCATION OF WELL AND PLACE OF USE, IF POSSIBLE.
EACH SMALL SQUARE REPRESENTS 40 ACRES.

Driller's Signature ...

Driller's Address ...

LICENSE NO. 1277

County Yellowstone
DRILLER'S LOG

Indicate the character, color, thickness of strata such as soil, clay, sand, gravel, shale, sandstone, etc. Show depth at which water is found and height to which water rises in well.

Top of Ground (Elev. above sea level)	
From (Feet)	To (Feet)
<u>0</u>	<u>30</u>
<u>30</u>	<u>40</u>
<u>40</u>	<u>50</u>
<u>50</u>	<u>60</u>
<u>60</u>	<u>70</u>
<u>70</u>	<u>80</u>
<u>80</u>	<u>90</u>
<u>90</u>	<u>100</u>
<u>100</u>	<u>110</u>
<u>110</u>	<u>120</u>
<u>120</u>	<u>130</u>
<u>130</u>	<u>140</u>
<u>140</u>	<u>150</u>
<u>150</u>	<u>160</u>
<u>160</u>	<u>170</u>
<u>170</u>	<u>180</u>
<u>180</u>	<u>190</u>
<u>190</u>	<u>200</u>
<u>200</u>	<u>210</u>
<u>210</u>	<u>220</u>
<u>220</u>	<u>230</u>
<u>230</u>	<u>240</u>
<u>240</u>	<u>250</u>
<u>250</u>	<u>260</u>
<u>260</u>	<u>270</u>
<u>270</u>	<u>280</u>
<u>280</u>	<u>290</u>
<u>290</u>	<u>300</u>
<u>300</u>	<u>310</u>
<u>310</u>	<u>320</u>
<u>320</u>	<u>330</u>
<u>330</u>	<u>340</u>
<u>340</u>	<u>350</u>
<u>350</u>	<u>360</u>
<u>360</u>	<u>370</u>
<u>370</u>	<u>380</u>
<u>380</u>	<u>390</u>
<u>390</u>	<u>400</u>
<u>400</u>	<u>410</u>
<u>410</u>	<u>420</u>
<u>420</u>	<u>430</u>
<u>430</u>	<u>440</u>
<u>440</u>	<u>450</u>
<u>450</u>	<u>460</u>
<u>460</u>	<u>470</u>
<u>470</u>	<u>480</u>
<u>480</u>	<u>490</u>
<u>490</u>	<u>500</u>
<u>500</u>	<u>510</u>
<u>510</u>	<u>520</u>
<u>520</u>	<u>530</u>
<u>530</u>	<u>540</u>
<u>540</u>	<u>550</u>
<u>550</u>	<u>560</u>
<u>560</u>	<u>570</u>
<u>570</u>	<u>580</u>
<u>580</u>	<u>590</u>
<u>590</u>	<u>600</u>
<u>600</u>	<u>610</u>
<u>610</u>	<u>620</u>
<u>620</u>	<u>630</u>
<u>630</u>	<u>640</u>
<u>640</u>	<u>650</u>
<u>650</u>	<u>660</u>
<u>660</u>	<u>670</u>
<u>670</u>	<u>680</u>
<u>680</u>	<u>690</u>
<u>690</u>	<u>700</u>
<u>700</u>	<u>710</u>
<u>710</u>	<u>720</u>
<u>720</u>	<u>730</u>
<u>730</u>	<u>740</u>
<u>740</u>	<u>750</u>
<u>750</u>	<u>760</u>
<u>760</u>	<u>770</u>
<u>770</u>	<u>780</u>
<u>780</u>	<u>790</u>
<u>790</u>	<u>800</u>
<u>800</u>	<u>810</u>
<u>810</u>	<u>820</u>
<u>820</u>	<u>830</u>
<u>830</u>	<u>840</u>
<u>840</u>	<u>850</u>
<u>850</u>	<u>860</u>
<u>860</u>	<u>870</u>
<u>870</u>	<u>880</u>
<u>880</u>	<u>890</u>
<u>890</u>	<u>900</u>
<u>900</u>	<u>910</u>
<u>910</u>	<u>920</u>
<u>920</u>	<u>930</u>
<u>930</u>	<u>940</u>
<u>940</u>	<u>950</u>
<u>950</u>	<u>960</u>
<u>960</u>	<u>970</u>
<u>970</u>	<u>980</u>
<u>980</u>	<u>990</u>
<u>990</u>	<u>1000</u>

Show exact depth of bottom

53674

County Yellowstone
DRILLER'S LOG

STATE OF MONTANA
ADMINISTRATOR OF GROUNDWATER CODE
MONTANA WATER RESOURCES BOARD
**NOTICE OF COMPLETION OF GROUNDWATER
APPROPRIATION BY MEANS OF WELL**
Developed after January 1, 1962

Indicate the character, color, thickness of strata such as soil, clay, sand, gravel, shale, sandstone, etc. Show depth at which water is found and height to which water rises in well.

(Under Chapter 237 Montana Session Laws, 1961, as amended)

This form to be prepared by driller, and three copies to be filed by the owner with the County Clerk and Recorder in the county in which the well is located, last copy to be retained by driller. Please answer all questions. If not applicable, so state, otherwise the form may be returned.

Owner William J. White
Address 1010 N. 1st St. Bozeman, MT
Date well started 5-11-73
completed 5-21-73

For Administrator's Use
File 937068
June 20, 1973
GW 1 2:20 p.m.

Type of well Drilled
(Dug, driven, bored or drilled)
Equipment used Rotary
(Churn drill, rotary or other)
Water Use: Domestic Municipal Stock Irrigation
Industrial Drainage Other * Garden/Lawn

*Describe _____
USE: If used for irrigation, industrial, drainage or other. Explain, state number of acres and location or other data (i.e. Lot, Block and Addition). _____

ESTIMATED ANNUAL WITHDRAWAL 100,000 Gal

Size of Drilled Hole	Size and Weight of Casing	From (Feet)	To (Feet)	PERFORATIONS		
				Kind Size	From (Feet)	To (Feet)
5"	1 1/2"	10'	30'	2"	2'	30'

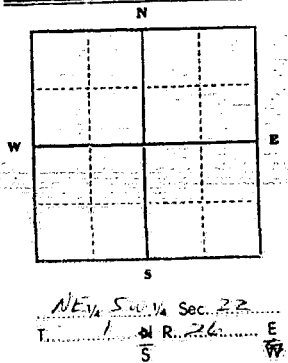

NE 1/4 Sec. 22
T. 1 N R. 26 E
S

INDICATE LOCATION OF WELL AND PLACE OF USE, IF POSSIBLE. EACH SMALL SQUARE REPRESENTS 40 ACRES.

Driller's Signature _____
Driller's Address _____
LICENSE NO. 1120

Top of Ground (Elev. above sea level)	
From (Feet)	To (Feet)
0	2
2	30
30	35
35	40
40	45
45	50
50	55
55	60
60	65
65	70
70	75
75	80
80	85
85	90
90	95
95	100
100	105
105	110
110	115
115	120
120	125
125	130
130	135
135	140
140	145
145	150
150	155
155	160
160	165
165	170
170	175
175	180
180	185
185	190
190	195
195	200
200	205
205	210
210	215
215	220
220	225
225	230
230	235
235	240
240	245
245	250
250	255
255	260
260	265
265	270
270	275
275	280
280	285
285	290
290	295
295	300
300	305
305	310
310	315
315	320
320	325
325	330
330	335
335	340
340	345
345	350
350	355
355	360
360	365
365	370
370	375
375	380
380	385
385	390
390	395
395	400
400	405
405	410
410	415
415	420
420	425
425	430
430	435
435	440
440	445
445	450
450	455
455	460
460	465
465	470
470	475
475	480
480	485
485	490
490	495
495	500
500	505
505	510
510	515
515	520
520	525
525	530
530	535
535	540
540	545
545	550
550	555
555	560
560	565
565	570
570	575
575	580
580	585
585	590
590	595
595	600
600	605
605	610
610	615
615	620
620	625
625	630
630	635
635	640
640	645
645	650
650	655
655	660
660	665
665	670
670	675
675	680
680	685
685	690
690	695
695	700
700	705
705	710
710	715
715	720
720	725
725	730
730	735
735	740
740	745
745	750
750	755
755	760
760	765
765	770
770	775
775	780
780	785
785	790
790	795
795	800
800	805
805	810
810	815
815	820
820	825
825	830
830	835
835	840
840	845
845	850
850	855
855	860
860	865
865	870
870	875
875	880
880	885
885	890
890	895
895	900
900	905
905	910
910	915
915	920
920	925
925	930
930	935
935	940
940	945
945	950
950	955
955	960
960	965
965	970
970	975
975	980
980	985
985	990
990	995
995	1000

Show exact depth of bottom

53674

937068

STATE OF MONTANA, } ss.
County of Yellowstone, }
This instrument was filed in my office
this JUN 20 1978 of _____ 19____
at 2:20 o'clock P M.
MERKEL L. H. KLUNDT
County Clerk & Recorder
By [Signature] Deputy

[Signature]

Form No. 18
8-60

T. 1 North R. 26 East
COUNTY Yellowstone

DEPARTMENT OF MINES AND GEOLOGY
Butte, Montana

RECEIVED
JAN 2 1962

Water Well Log

STATE ENGINEER

NE 1/4	
SE 1/4	
(S. 14A)	

Owner Valentine & Nell S. Paganini address Billings, Montana
611 North 15 Street

Driller (unknown) Address ---

Date started (well was there when we bought) Date completed ---

Location: Sec. 22 T. 1-N. R. 26 East 1/4 Sec. 8. 14

Type of well dug, no doubt Equipment used (unknown)
(Dug, driven, or drilled) (Churn drill, rotary, other)

Water use Domestic Municipal Stock Irrigation
Industrial Drainage Other

Casing unknown ft. to unknown ft. Type unknown Size unknown

Casing _____ ft. to _____ ft. Type _____ Size _____

Casing _____ ft. to _____ ft. Type _____ Size _____

Perforated or screened: Ft. _____ to ft. _____ Ft. _____ to ft. _____

Type of screen or perforations none

Static water level, for non-flowing well: _____ from grade. 12 feet.

Shut-in pressure for flowing well: _____ lb. /sq. in. on: not known
(date)

Pumping water level: _____ 24 feet at _____ 12 gal. per min.

How tested: by pump

Length of test 5 hrs.

Remarks: (Gravel packing, cementing, packers, type of shut-off, depth of shut-off)

The above is from best information obtainable

Form No. 18
8-60

T. 1-North R. 26 East
COUNTY Yellowstone

MONTANA BUREAU OF MINES AND GEOLOGY
Butte, Montana

DIC 2 1962

STATE ENGINEER

Section 23

Water Well Log

Owner Valentine & Nell S. Paganini Address BILLINGS MONTANA

Driller Mr. Loren E. Anderson Address (deceased)

Date Started After 4/21/1946 * Date Completed not known

Location: Sec. 23 T. 1-N R. 26 East Sec. TWO Acres (2)

Type of well Drilled (Dug, driven, or drilled) Equipment used cable tools (Churn drill, rotary, other)

Water use Domestic Municipal Stock Irrigation
& Industrial Drainage Other _____

Casing 28 ft. to 30 ft. Type steel Size 8"

Casing _____ ft. to _____ ft. Type _____ Size _____

Casing _____ ft. to _____ ft. Type _____ Size _____

Perforated or screened: Ft. _____ to ft. _____ Ft. _____ to ft. _____

Type of screen or perforations none

Static water level, for non-flowing well: from grade, 12 feet.

Shut-in pressure for flowing well: _____ lb./sq. in. on: _____ (date)

Pumping water level 24 feet at 12 gal. per min.

How tested: by pump

Length of test 5 hrs.

Remarks: (Gravel packing, cementing, packers, type of shut-off, depth of shut-off)

The above is from best information obtainable

* Date of purchase. Drilled soon after

DNR

k
d
w
nd
ll

937544

STATE OF MONTANA, }
 County of Yellowstone, } ss.
 This instrument was filed in my office
 this JUN 25 day of 1973
 at 2:50 o'clock P.M.
 MERRILL M. KLUNDT
 County Clerk & Recorder
 By [Signature] Deputy

700

bottom

9770

RECORDED
 INDEXED
 JUN 25 1973
 CLERK OF DISTRICT COURT
 DISTRICT OF MONTANA
 BUTTE, MONTANA

53

RECEIVED
AUG 27 1959

T 1 S R 26 E

County Yellowstone

STATE ENGINEER

MONTANA BUREAU OF MINES AND GEOLOGY
Butte, Montana

WATER WELL LOG

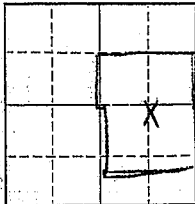

Owner Eleanor O. Sanderson Address 120 Terry Ave.

Driller Leroy E. Johnson Address 941 Cook Ave.

Date Started 18 Aug. 1959 Date Completed 20 Aug 1959

Location: Sec. 26 T. 1 S. R. 26 E. $\frac{1}{4}$ sec.

Type of well Drilled Equipment used Cable tools
(Dug, driven, bored, or drilled) (Churn drill, rotary, other)

Water use: Domestic Municipal Stock Irrigation

Industrial Drainage Other: _____

Casing: Surface ft. to 12 ft. Type Black Size 8"

Casing: 63 ft. to 65 ft. Type Sheet Metal Size 6"

Casing: _____ ft. to _____ ft. Type _____ Size _____

Perforated or Screened: Ft. 15 to ft. _____ Ft. _____ to ft. _____

Type of screen or perforations Factory made

Static Water level, for non-flowing well: 33 feet from grade feet.

Shut-in pressure, for flowing well: 40 lb./sq. in. on: _____ (date)

Pumping water level: 40 feet at 10 gal. per min.

How tested: Pump

Length of test 6 hours

Remarks: (Gravel packing, cementing, packers, type of shut-off, depth of shut-off)

(over)

File No.....

T.....R..... 26 28

ORIGINAL

County.....

STATE OF MONTANA
ADMINISTRATOR OF GROUNDWATER CODE
OFFICE OF STATE ENGINEER

RECEIVED
JAN 2 1964

DECLARATION OF VESTED GROUNDWATER RIGHTS
(Under Chapter 237, Montana Session Laws, 1941)
STATE ENGINEER

1. Yellow-deer Equipment co. of Blue Creek Billings
(Name of Appropriator) (Address) (Town)

County of Yellowstone State of Montana
have appropriated groundwater according to the Montana laws in effect prior to
January 1, 1962, as follows:

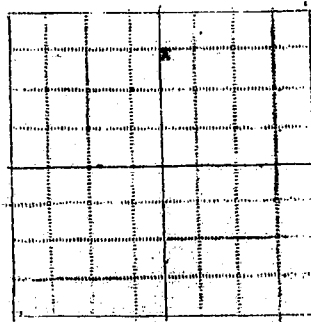

NE1/4 - Sec. 28 T. 1 S. R. 26
Indicate point of appropriation
and place of use, if possible.
Each small square represents
10 acres.

2. The beneficial use on which the claim is based
Household & Stockwater

3. Date or approximate date of earliest beneficial
use; and how continuous the use has been -
Approximately 1895 and continuous

4. The amount of groundwater claimed (in miner's
inches or gallons per minute) 20 G.P.M.

5. If used for irrigation, give the acreage and
description of the lands to which water has been
applied and name of the owner thereof -
None

6. The means of withdrawing such water from the
ground and the location of each well or other
means of withdrawal Electric Pump

7. The date of commencement and completion of the construction of the well, wells,
or other works for withdrawal of groundwater Unknown

8. The depth of water table 18 feet

9. So far as it may be available, the type, size and depth of each well or the gen-
eral specifications of any other works for the withdrawal of groundwater -
Dug well about 25 feet deep

10. The estimated amount of groundwater withdrawn each year 255,500 gal.

11. The log of formations encountered in the drilling of each well if available
Clay and shale

12. Such other information of a similar nature as may be useful in carrying out the
policy of this act, including reference to book and page of any county record -

Signature of Owner J. B. Otterstrom Pres
Date 12/31/63

Three copies to be filed by the owner with the County Clerk and Recorder of the
county in which the well is located.

Please answer all questions. If not applicable, so state, otherwise the form will
be returned.

Original to the County Clerk & Recorder; Duplicate to the State Engineer; Triplicate
to the Montana Bureau of Mines and Geology, and Quadruplicate for the appropriator

721615

STATE OF MONTANA,
County of Yellowstone, ss.
This instrument was filed in my office
this DEC 31 1963 day of 19
at 7:41 o'clock P M.
Edmon S. Redding,
County Clerk & Recorder.
By Merrill Smith Deputy.

Yellowstone
County

STATE OF MONTANA
ADMINISTRATOR OF GROUNDWATER CODE
MONTANA WATER RESOURCES BOARD

RECEIVED
JUN 28 1973

DRILLER'S LOG

Indicate the character, color, thickness of strata such as soil, clay, sand, gravel, shale, sandstone, etc. Show depth at which water is found and height to which water rises in well.

NOTICE OF COMPLETION OF GROUNDWATER APPROPRIATION BY MEANS OF WELL

Developed after January 1, 1962

(Under Chapter 237 Montana Session Laws, 1961, as amended)

This form to be prepared by driller, and three copies to be filed by the owner with the County Clerk and Recorder in the county in which the well is located, last copy to be retained by driller. Please answer all questions. If not applicable, so state, otherwise the form may be returned.

Owner Paul F Aiken
Address 809 Delphinium

For Administrator's Use
File 938112
June 28, 1973
GW 3:10 p.m.

Date well started 5/5
completed June 2

Type of well not known
Equipment used not known
(Dug, driven, bored or drilled)
(Cable drill, rotary or other)

Water Use: Domestic Municipal Stock Irrigation
Industrial Drainage Other * Garden/Lawn

*Describe water yard
USE: If used for irrigation, industrial, drainage or other. Explain, state number of acres and location or other data (i.e. Lot, Block and Addition) 100,000 sq ft. Suburban area

ESTIMATED ANNUAL WITHDRAWAL

Size of Drilled Hole	Size and Weight of Casing	From (Feet)	To (Feet)	PERFORATIONS		
				Kind	From (Feet)	To (Feet)
	<u>3</u>	<u>0</u>	<u>2</u>			

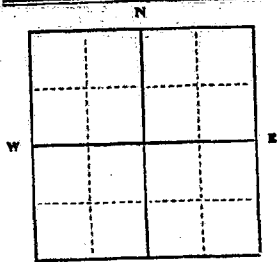

Static water level 13 ft.*
Pumping water level 46 ft.*
at 46 gallons per minute,
measured 46 minutes after pumping
began.

*Measured from ground level.
Well developed by Paul Aiken
for 2 hours.
Power Electric Pump HP
Remarks: (Gravel packing, cementing, packers, type of shutoff)

INDICATE LOCATION OF WELL AND PLACE OF USE, IF POSSIBLE. EACH SMALL SQUARE REPRESENTS 40 ACRES.

Driller's Signature _____
Driller's Address _____

LICENSE NO. _____

Show exact depth of bottom

54349

938112

STATE OF MONTANA, }
County of Yellowstone, } ss.
This instrument was filed in my office
it is 1st JUN 28 1973 19
at 2:10 o'clock P M.
MERRILL B. LUNDT
County Clerk & Recorder
By Saul Deputy
20

File No. _____
 DUPLICATE

MONTANA WATER RESOURCES BOARD
RECEIVED

DEC 15 1968

STATE OF MONTANA
 ADMINISTRATOR OF GROUNDWATER CODE
 OFFICE OF STATE ENGINEER

X T. 815 R 26 E
 County Yellowknife

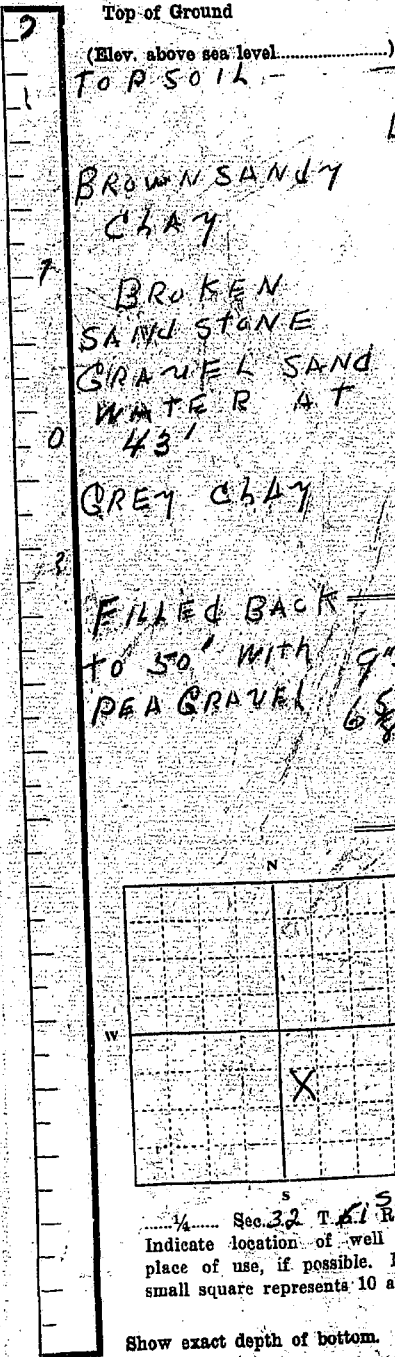

Notice of Completion of Groundwater Appropriation by Means of Well

(Under Chapter 237, Montana Session Laws, 1961)
 BILLINGS LOSTOCK COMPANY

Owner 30 MILE RANCH Address 1202 1 AVE N
 Drilled by L. D. DRILLING Address 516 SCOTT LANE
 BILLINGS MONT.

Date of Notice of Appropriation of Groundwater _____
 Date well started 11/15/68 Date Completed 11/20/68

Type of well DRILLED Equipment Used CABLE
 (dug, driven, bored or drilled) (Churn, drill, rotary or other)

Water Use: Domestic Municipal Other Irrigation
 Industrial Drainage Stock

Indicate on the diagram the character and thickness of the different strata met with in drilling, such as soil, clay, shale, gravel, rock or sand, etc. Show depth at which water is encountered, thickness and character of water-bearing strata and height to which water rises in the well.

Size of Drilled Hole	Size and Weight of Casing	From (Feet)	To (Feet)	PERFORATIONS		
				Kid Size	From (Feet)	To (Feet)
9" - 37"	6 1/2"	0	50	curly 34	48	
6 1/2" - 16"	1 1/2"					

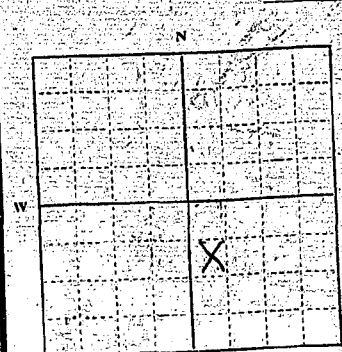

1/4 Sec. 32 T. 11 R. 26 E
 Indicate location of well and place of use, if possible. Each small square represents 10 acres.

Show exact depth of bottom.

Static Water Level for non-flowing Well 25 feet
 Shut-in Pressure for Flowing Well _____
 Pumping Water Level _____ feet at 35 gal per minute
 Discharge in gal. per min. of flowing well _____
 How Tested BAKER Length of Test 4 HRS

Remarks: (Gravel packing, cementing, packers, type of shutoff, location of place of use of groundwater if not at well, and any other similar pertinent information, including number of acres irrigated, if used for irrigation) _____

GRAVEL PACKED FROM 20' TO 50'
 DRIVE SHAFT END OF PIPE

MONT-188
 Driller's License Number

Roy Henry
 Driller's Signature

NOTE: FILL IN WHERE MARKED X

This form to be prepared by driller, and three copies to be filed by the owner with the County Clerk and Recorder in the county in which the well is located.

Please answer all questions. If not applicable, so state, otherwise the form will be returned.

Original to the County Clerk and Recorder; duplicate to the State Engineer; Triplicate to the Montana Bureau of Mines and Geology and Quadruplicate for the Appropriator.

45977

179862

STATE OF MONTANA,
MUSSELSHELL COUNTY.

FILED THIS 12th DAY OF

December A. D. 1969

AT 8:30 O'CLOCK AM

CLAUDE E. FLETCHER

COUNTY RECORDER

Paul Stevens

DEPUTY

10 20 1969

10 20 1969

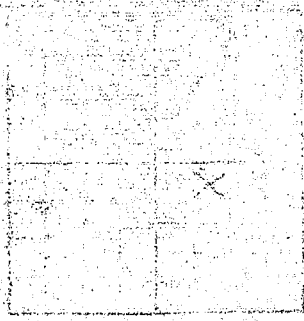

GW-4

File No. 678479

T 1 S R 26 E

DUPLICATE

Subd 2. 19. 62 @ 1:20 P.M.

County Yellowstone

42nd Sec Rd

STATE OF MONTANA
ADMINISTRATOR OF GROUNDWATER CODE
OFFICE OF STATE ENGINEER

RECEIVED
FEB 20 1962

Declaration of Vested Groundwater Rights
(Under Chapter 237, Montana Session Laws, 1961)

STATE ENGINEER

1. Harold Fox, of 3609 4th Ave S Billings
 (Name of Appropriator) (Address) (Town)
 County of Yellowstone State of Montana
 have appropriated groundwater according to the Montana laws in effect prior to January 1, 1962, as follows:

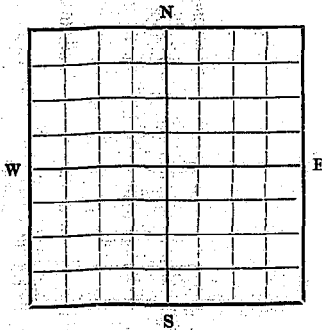

1/4 Sec T R

Indicate point of appropriation and place of use, if possible. Each small square represents 10 acres.

W. 17' of 25 1/2, Block 18
Highland add.

2. The beneficial use on which the claim is based Lawn Sprinkling
3. Date or approximate date of earliest beneficial use; and how continuous the use has been 1959 Weekly During Summer
4. The amount of groundwater claimed (in miner's inches or gallons per minute) 8 Gallons Per Minute
5. If used for irrigation, give the acreage and description of the lands to which water has been applied and name of the owner thereof Two residential lots
6. The means of withdrawing such water from the ground and the location of each well or other means of withdrawal 1 H.P. Centrifugal pump
7. The date of commencement and completion of the construction of the well, wells, or other works for withdrawal of groundwater 1958 - 1959
8. The depth of water table 21 Ft.
9. So far as it may be available, the type, size and depth of each well or the general specifications of any other works for the withdrawal of groundwater 23 Ft. of 2 3/8" Pipe 23' deep
10. The estimated amount of groundwater withdrawn each year 110,000 Gallons
11. The log of formations encountered in the drilling of each well if available Not Available
12. Such other information of a similar nature as may be useful in carrying out the policy of this act, including reference to book and page of any county record None

Signature of Owner Harold Fox

Date Feb. 19, 1962

Three copies to be filed by the owner with the County Clerk and Recorder of the county in which the well is located.

Please answer all questions. If not applicable, so state, otherwise the form will be returned.

Original to the County Clerk and Recorder; duplicate to the State Engineer; Triplicate to the School of Mines and Quadruplicate for the Appropriator.

1513

GW-1

File No. 689572 Filed 8-10-62

TRIPPLICATE

@ 3:22 PM

T 15 R 20 E

County Yellow
RECEIVED

#2nd Filed

STATE OF MONTANA
ADMINISTRATOR OF GROUNDWATER CODE
OFFICE OF STATE ENGINEER

STATE ENGINEER

Declaration of Vested Groundwater Rights

(Under Chapter 237, Montana Session Laws, 1961)

1. Reinhold A. Weber or Martha M., of 1716 Lewis Ave. Billings
(Name of Appropriator) (Address) (Town)

County of Yellowstone State of Montana

have appropriated groundwater according to the Montana laws in effect prior to January 1, 1962, as follows:

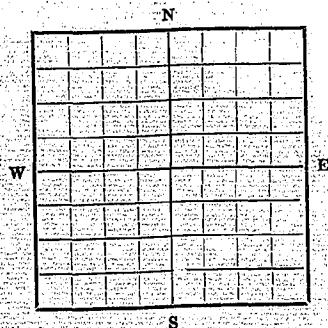

2 BURG SUB. 2nd 17 1 A3662
1/4 Sec. 17 R.

Indicate point of appropriation and place of use, if possible. Each small square represents 10 acres.

2. The beneficial use on which the claim is based for lawn and trees

3. Date or approximate date of earliest beneficial use; and how continuous the use has been April 1955 and has been used every year since.

4. The amount of groundwater claimed (in miner's inches or gallons per minute) 1000 500

5. If used for irrigation, give the acreage and description of the lands to which water has been applied and name of the owner thereof Irrigation only in so far as lawn purposes call for such use.

6. The means of withdrawing such water from the ground and the location of each well or other means of withdrawal by a shallow well pump

7. The date of commencement and completion of the construction of the well, wells, or other works for withdrawal of groundwater April 1955

8. The depth of water table 22 ft.

9. So far as it may be available, the type, size and depth of each well or the general specifications of any other works for the withdrawal of groundwater 1 1/2 in. pipe, in a 2 1/2 in. casing 35 ft deep.

10. The estimated amount of groundwater withdrawn each year 1 million gal

11. The log of formations encountered in the drilling of each well if available 4' sandy loam, 21' coarse gravel

12. Such other information of a similar nature as may be useful in carrying out the policy of this act, including reference to book and page of any county record none

Signature of Owner

Reinhold A. Weber

Date August 10, 1962

Three copies to be filed by the owner with the County Clerk and Recorder of the county in which the well is located.

Please answer all questions. If not applicable, so state, otherwise the form will be returned.

Original to the County Clerk and Recorder; duplicate to the State Engineer; Triplicate to the School of Mines and Quadruplicate for the Appropriator.

1959

513

GW

File No. 685804

DUPLICATE Filed 6-6-62

10:44 AM
7-2-62

STATE OF MONTANA
ADMINISTRATOR OF GROUNDWATER CODE
OFFICE OF STATE ENGINEER

T. 15 R. 26 E.

County Yellowstone

RECEIVED
JUN 7 1962

STATE ENGINEER

Declaration of Vested Groundwater Rights

(Under Chapter 237, Montana Session Laws, 1961)

1. Richard P. Anderson of 244 Clark Ave. Billings
(Name of Appropriator) (Address) (Town)

County of Yellowstone State of Montana
have appropriated groundwater according to the Montana laws in effect prior to January 1, 1962, as follows:

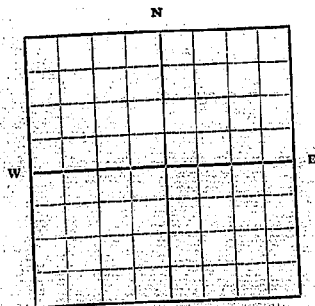

W $\frac{1}{2}$ Sec. 34 T. 15 R. 26 E

Indicate point of appropriation and place of use, if possible. Each small square represents 10 acres.

- The beneficial use on which the claim is based domestic irrigation 400 to 500 feet
- Date or approximate date of earliest beneficial use; and how continuous the use has been Apr. 1960 - used during summer from for irrigation plant domestic well
- The amount of groundwater claimed (in miner's inches or gallons per minute) 1.2 gpm for min. 6-8 gpm for use
- If used for irrigation, give the acreage and description of the lands to which water has been applied and name of the owner thereof 4 lots No. 21-22-25-26 Agri. Bldg. Bldg. Blue Creek Area Richard P. Anderson
- The means of withdrawing such water from the ground and the location of each well or other means of withdrawal subsurface pump
- The date of commencement and completion of the construction of the well, wells, or other works for withdrawal of groundwater April 1962
- The depth of water table 1.7'
- So far as it may be available, the type, size and depth of each well or the general specifications of any other works for the withdrawal of groundwater 2" iron casing
- The estimated amount of groundwater withdrawn each year 100,000 gal.
- The log of formations encountered in the drilling of each well if available Shale & earth
- Such other information of a similar nature as may be useful in carrying out the policy of this act, including reference to book and page of any county record.

Signature of Owner Richard P. Anderson

Date June 6-62

Three copies to be filed by the owner with the County Clerk and Recorder of the county in which the well is located.

Please answer all questions. If not applicable, so state, otherwise the form will be returned.

Original to the County Clerk and Recorder; duplicate to the State Engineer; Triplicate to the School of Mines and Quadruplicate for the Appropriator.

822

GW

File No. _____

AQUI ESTA Sub

T. ~~RR~~ R. ~~RR~~

County Yellowstone

DUPLICATE STATE WATER CONSERVATION BOARD

STATE OF MONTANA

JAN 4 1965

ADMINISTRATOR OF GROUNDWATER CODE

OFFICE OF STATE ENGINEER

OFFICE OF STATE ENGINEER

OFFICE OF STATE ENGINEER

Declaration of Vested Groundwater Rights

(Under Chapter 21, Montana Session Laws, 1965)

1. Gerald W. Brewster (Name of Appropriator), ^(MAIL) Blue Creek, Billings (Address) Name (Town)

County of Yellowstone State of Montana

have appropriated groundwater according to the Montana laws in effect prior to January 1, 1962, as follows:

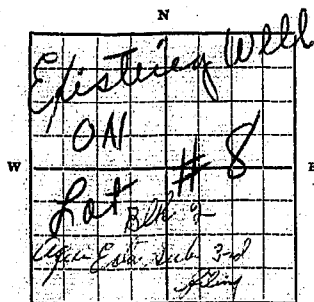

1/4 Sec. 34 T. 15 R. 26 E

Indicate point of appropriation and place of use, if possible. Each small square represents 10 acres.

- The beneficial use on which the claim is based Household & livestock & irrig
- Date or approximate date of earliest beneficial use; and how continuous the use has been 1-10-65
- The amount of groundwater claimed (in miner's inches or gallons per minute) 25 gallons per min
- If used for irrigation, give the acreage and description of the lands to which water has been applied and name of the owner thereof 2 acres - AQUI ESTA Sub Gerald Brewster lots 5-6-8-7-9-11 & 12
- The means of withdrawing such water from the ground and the location of each well or other means of withdrawal Pumping

- The date of commencement and completion of the construction of the well, wells, or other works for withdrawal of groundwater 1-10-65 (1 well) giving 20 gallons per min Another well to be dug in 1966
- The depth of water table 15' to 50'
- So far as it may be available, the type, size and depth of each well or the general specifications of any other works for the withdrawal of groundwater 1- well as above - Another well to be dug in 1966
- The estimated amount of groundwater withdrawn each year 1948, 800 gallons
- The log of formations encountered in the drilling of each well if available None
- Such other information of a similar nature as may be useful in carrying out the policy of this act, including reference to book and page of any county record None

Signature of Owner Gerald Brewster

Date 12/31/65

Three copies to be filed by the owner with the County Clerk and Recorder of the county in which the well is located.

Please answer all questions. If not applicable, so state, otherwise the form will be returned.

Original to the County Clerk and Recorder; duplicate to the State Engineer; Triplicate to the School of Mines and Quadruplicate for the Appropriator.

40476

769361

STATE OF MONTANA,
County of Yellowstone.

This instrument was filed in my office
this DEC 31 1965

at 4:40 P.M.

Edna J. ...
County Clerk & Recorder

By Deputy

DEPARTMENT OF REVENUE

Handwritten notes and stamps on the right side of the page, including a date stamp "DEC 31 1965" and other illegible markings.

File No. _____

T 15 R 26 E
County Yellowstone

DUPLICATE

STATE WATER CONSERVATION BOARD

JAN 4 1965

STATE OF MONTANA

ADMINISTRATOR OF GROUNDWATER CODE

OFFICE OF STATE ENGINEER

Declaration of Vested Groundwater Rights

(Under Chapter 21, Montana Session Laws, 1965)

1. Marie H. Hill, of Blue Creek Route, Billings
(Name of Appropriator) (Address) (Town)
County of Yellowstone State of Montana
have appropriated groundwater according to the Montana laws in effect prior to January 1, 1962, as follows:

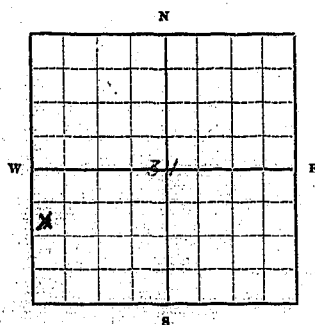

N 1/4 Sec 31 T 15 R 26 E

Indicate point of appropriation and place of use, if possible. Each small square represents 10 acres.

- 2. The beneficial use on which the claim is based house, livestock and irrigation
- 3. Date or approximate date of earliest beneficial use; and how continuous the use has been May 1960
used continuously
- 4. The amount of groundwater claimed (in miner's inches or gallons per minute) 80 gallons per minute
- 5. If used for irrigation, give the acreage and description of the lands to which water has been applied and name of the owner thereof four acres, meadow pasture
- 6. The means of withdrawing such water from the ground and the location of each well or other means of withdrawal Electric pump 3 inches

7. The date of commencement and completion of the construction of the well, wells, or other works for withdrawal of groundwater May 1960 completed in May 1960

8. The depth of water table Depth of well 21 ft. Six feet to water. 15 ft water

9. So far as it may be available, the type, size and depth of each well or the general specifications of any other works for the withdrawal of groundwater. This well is 8 x 8 square, twenty-one (21 ft) deep. Cribbed with plank

10. The estimated amount of groundwater withdrawn each year 400,000 gal. Per year

11. The log of formations encountered in the drilling of each well if available. Dirt and schale gravel

12. Such other information of a similar nature as may be useful in carrying out the policy of this act, including reference to book and page of any county record

Signature of Owner Marie H. Hill

Date Dec. 31, 1965

Three copies to be filed by the owner with the County Clerk and Recorder of the county in which the well is located. Please answer all questions. If not applicable, so state, otherwise the form will be returned.

Original to the County Clerk and Recorder; duplicate to the State Engineer; Triplicate to the School of Mines and Quadruplicate for the Appropriator.

40441

769335

STATE OF MONTANA,
County of Yellowstone,

This instrument was filed in my office
this DEC 31 1965 day of _____ 19__

at 2:20 o'clock P. M.

Edmon S. Redding,
County Clerk & Recorder

SM Deputy

RECORDED

APPROVED

Notary Public for Montana

Notary Public for Montana

937163

STATE OF MONTANA } ss.
County of Yellowstone }
This instrument was filed in my office
this 21 day of JUN 1978
at 9:56 o'clock A M.
MERRILL H. KLUNDT
County Clerk & Recorder
By [Signature] Deputy

700

100-100
100-100

STATE OF MONTANA
ADMINISTRATOR OF GROUNDWATER CONTROL
OFFICE OF STATE ENGINEER

Declaration of Vested Groundwater Rights
(Under Chapter 21, Montana Session Laws, 1989)

[Handwritten signature]
Name of Applicant
Address of Applicant

[Handwritten signature]
Name of Applicant

[Handwritten signature]
Name of Applicant

[Faded handwritten text]

[Faded handwritten text]

[Faded handwritten text]

[Faded handwritten text]

[Extensive faded handwritten text covering the bottom half of the page]

File No. _____

T. 15 R. 26 E

DUPLICATE

STATE WATER COMMISSION BOARD

County Yellowstone

STATE OF MONTANA

ADMINISTRATOR OF GROUNDWATER CODE

OFFICE OF STATE ENGINEER

Bills
Donner
Coyle
Darlington
Dickert

Declaration of Vested Groundwater Rights

(Under Chapter 21, Montana Session Laws, 1965)

1. Marie H. Hill, of Blue Creek Route, Bellings
(Name of Appropriator) (Address) (Town)
County of Yellowstone State of Montana
have appropriated groundwater according to the Montana laws in effect prior to January 1, 1962, as follows:

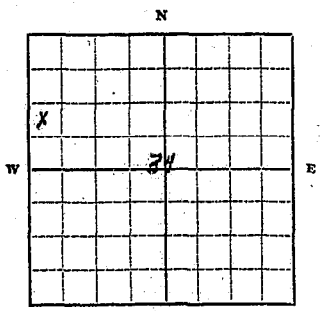

SW 1/4, 34 Sec 15 T. 26 R. 26 E

Indicate point of appropriation and place of use, if possible. Each small square represents 10 acres.

- 2. The beneficial use on which the claim is based Livestock and irrigation
- 3. Date or approximate date of earliest beneficial use; and how continuous the use has been June 1960 well used for irrigation from April until Oct. Livestock all year
- 4. The amount of groundwater claimed (in miner's inches or gallons per minute) 60 gal per minute
- 5. If used for irrigation, give the acreage and description of the lands to which water has been applied and name of the owner thereof Three Acres Pasture farm Livestock Meadow land
- 6. The means of withdrawing such water from the ground and the location of each well or other means of withdrawal Three inch Electric pump

- 7. The date of commencement and completion of the construction of the well, wells, or other works for withdrawal of groundwater May 1960 - completed same date
- 8. The depth of water table 6 ft. to water table
- 9. So far as it may be available, the type, size and depth of each well or the general specifications of any other works for the withdrawal of groundwater Well is 6' x 8' square 18 ft. deep with 12 ft. of water lined or cased with plank
- 10. The estimated amount of groundwater withdrawn each year 300,000 gal. Per year
- 11. The log of formations encountered in the drilling of each well if available Dirt and shale gravel
- 12. Such other information of a similar nature as may be useful in carrying out the policy of this act, including reference to book and page of any county record

Signature of Owner Marie H. Hill
Date Dec. 31, 1965

Three copies to be filed by the owner with the County Clerk and Recorder of the county in which the well is located. Please answer all questions. If not applicable, so state, otherwise the form will be returned. Original to the County Clerk and Recorder; duplicate to the State Engineer; Triplicate to the School of Mines and Quadruplicate for the Appropriator.

40490

769386

DEC 31 1965

2.92

P

STANDARD INDUSTRIAL PAPER CO. INC.
1000 WEST 10TH AVENUE
DENVER, COLORADO 80202

Handwritten notes in the top right corner, including "10/16/65" and "10/16/65".

Vertical handwritten notes on the right side of the page, including "10/16/65" and "10/16/65".

Vertical handwritten notes on the right side of the page, including "10/16/65" and "10/16/65".

Vertical handwritten notes on the far right edge of the page, including "10/16/65" and "10/16/65".

937160

STATE OF MONTANA,)
County of Yellowstone,) ss.
This instrument was filed in my office
this JUN 21 1973 day of _____ 19____
at 9:53 o'clock A M.
MERRYL M. KLUNDT
County Clerk & Recorder
By [Signature] Deputy

20

of

File No. _____

AQUI ESTA sub
T _____ R _____
County Yellowstone

DUPLICATE WATER CONSERVATION BOARD

JAN 4 1965
STATE OF MONTANA
ADMINISTRATOR OF GROUNDWATER CODE
OFFICE OF STATE ENGINEER
McDermott
Morton
Bills
Dutcher
Cortis
Derkson
Pickert

Declaration of Vested Groundwater Rights
(Under Chapter 21, Montana Session Laws, 1965)

1. Thomas J. Schwartz, of Blue Creek Pte Billings, Mont
(Name of Appropriator) (Address) (Town)
County of Yellowstone State of Montana
have appropriated groundwater according to the Montana laws in effect prior to January 1, 1962, as follows:

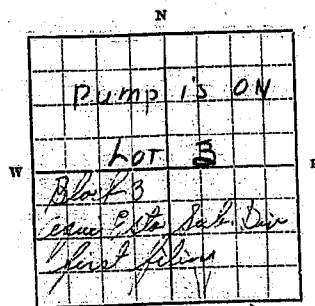

N.L.D.
1/4 Sec. 34 T15 R26E
Indicate point of appropriation and place of use, if possible. Each small square represents 10 acres.

- 2. The beneficial use on which the claim is based Household, LAWN & GARDEN
- 3. Date or approximate date of earliest beneficial use; and how continuous the use has been SEPT 20, 1965
- 4. The amount of groundwater claimed (in miner's inches or gallons per minute) 2.0 GALLONS PER MIN
- 5. If used for irrigation, give the acreage and description of the lands to which water has been applied and name of the owner thereof
LAWN & GARDEN FIRST FILING
LOT 344 IN BLOCK 3 AQU. ESTA
SUBDIVISION
- 6. The means of withdrawing such water from the ground and the location of each well or other means of withdrawal
Pump

7. The date of commencement and completion of the construction of the well, wells, or other works for withdrawal of groundwater APPROX 9-5-65

8. The depth of water table APPROX 50'

9. So far as it may be available, the type, size and depth of each well or the general specifications of any other works for the withdrawal of groundwater
SUBMERSIBLE PUMP 8" CASING APPROX 45'

10. The estimated amount of groundwater withdrawn each year 100,000 GALLONS

11. The log of formations encountered in the drilling of each well if available

None

12. Such other information of a similar nature as may be useful in carrying out the policy of this act, including reference to book and page of any county record

None

Signature of Owner Thos. J. Schwartz
Date 12-31-65

Three copies to be filed by the owner with the County Clerk and Recorder of the county in which the well is located. Please answer all questions. If not applicable, so state, otherwise the form will be returned.

Original to the County Clerk and Recorder; duplicate to the State Engineer; Triplicate to the School of Mines and Quadruplicate for the Appropriator.

769355

STATE OF MONTANA
County of Yellowstone

This instrument was filed in my office
this DEC 31 1965 1965
at 3:50 P. M.

Com.

By mK